SEPTEMBER 19, 1959

The Blood-Horse

A WEEKLY MAGAZINE DEVOTED TO THE TURF

In This Issue

New Aqueduct In Full Dress

VITAL FORCE **World's Playground S. Winner.**

LEXINGTON, KY., VOL. LXXVIII, NO. 12
Entered as second-class matter at the post office at Lexington, Ky.

20 Cents a Copy
$7.00 A YEAR

NADIR WINS GARDEN STATE STAKES AT 2

. . . AND AMERICAN DERBY AT 3

CLAIBORNE FARM IS THE HOME OF:

*AMBIORIX
BOLD RULER
*COURT MARTIAL
DARK STAR
DEDICATE
DOUBLE JAY
FLYING FURY
HILL PRINCE
NADIR
NANTALLAH
*PRINCEQUILLO
TO MARKET
*TULYAR
*TURN-TO

NADIR

ENTERS THE STUD AT CLAIBORNE FOR 1960

NADIR won the Garden State Stakes as a 2-year-old beating the best of his division in relatively easy fashion . . . and he did this while he was still racing "green". At the end of the year he was pegged as the second best 2-year-old but concensus figured him as the "one most likely to succeed" as a 3-year-old.

His big opponent appeared from a most unexpected quarter. He had a severe attack of intestinal virus which was bad enough but a reaction to the antibiotics nearly put the horse down permanently. Six months later he recovered sufficiently to win the Select Handicap at Monmouth. A tremendous run in the Arlington Classic failed by a length of getting first money but only because of a poor start.

The American Derby was an easy triumph. He led all the way, won by over three lengths.

He then started a series of races against older horses, which failed to produce victory but did prove that he was the best 3-year-old in training. Older Clem, getting four actual pounds, ran a mile in 1:34 to beat Nadir in the Washington Park Handicap. Older and lighter-weighted Eddie Schmidt caught him at the finish of the Nassau County at Belmont after Nadir had beaten Reneged in the stretch.

Nadir's racing career ended in May this year in the Metropolitan Handicap. In the winter he had tackled Bardstown in the Widener. He was injured in the race though he finished just a length off the winner. He was never the same since though he did manage to win another $50,000 to bring his total earnings to $434,316.

NADIR, bay, 1955	*Nasrullah	Nearco	Pharos
			Nogara
		Mumtaz Begum	*Blenheim II
			Mumtaz Mahal
	Gallita	*Challenger II	Swynford
			Sword Play
		Gallette	*Sir Gallahad III
			*Flambette

*NASRULLAH AND GALLORETTE

NADIR presents to breeders an opportunity to breed to a blend of the great *Nasrullah and Gallorette, voted America's best all-time race mare. This magnificent son of *Nasrullah is out of a full sister to Gallorette, a daughter of *Challenger II.

Nadir is a big powerful horse, possessor of all the intelligence and curiosity of his great sire. In his all too-brief sire career *Nasrullah led the English sire list in 1951 and four years later was the leading American sire — the only sire to accomplish such a double. In addition, *Nasrullah repeated the following year (1956) and was second the next two years. *Nasrullah's sons are proving top sires, i. e., *Indian Hemp, *Noor, Rego (sire of *Wiggle II), etc.

Gallorette was a stakes winner of $445,535. She won at all distances in stakes races and consistently beat the best colts and fillies. She was a full sister to Nadir's dam, Gallita. Nadir is the only horse standing at stud from Gallorette or her sisters. This is one of the great American classic families of modern times.

1960 FEE $2,500 LIVE FOAL — BOOK FULL

(Property of a Syndicate)

For over three-quarters of a century

. . . a great record reflects its experience

Claiborne FARM

A. B. Hancock, Jr., Paris, Ky., Phone 393

584 HEAD

395 BROODMARES . . . 182 WEANLINGS

. . 6 STALLIONS . . . 1 THREE-YEAR-OLD

KEENELAND *Fall* SALES

BREEDING STOCK
and horses of other ages
OCT. 26 - 29

Sires of Weanlings

Among the sires of the 182 weanlings being offered at the Fall Sale this year are:

Tom Fool	*Turn-to
Sailor	War Admiral
*Nirgal	*Daumier
Eight Thirty	Some Chance
Never Say Die	*Royal Gem II
*Arctic Prince	Mighty Story
Fisherman	Hasty Road
I Will	Palestinian
Needles	Prince John
Revoked	Trentonian
Cosmic Bomb	*Djeddah
Sun Again	Rejected
Spy Song	Dedicate
*Royal Serenade	One Count
Nail	*Windy City II

BREEDERS' SALES Company Inc.
LEXINGTON KENTUCKY

WILLIAM S. EVANS
General Manager

GEORGE SWINEBROAD
Exec. Vice-President

COMPLETE DISPERSAL

Mrs. Marie A. Moore, High Hope Farm, The Plains, Virginia, announces regretfully that she is retiring from the Thoroughbred breeding industry in America.

The following mares and foals are to be sold, WITHOUT RESERVE at the Fall Sale held at Keeneland.

PINK SAPPHIRE, 1950, by Vincentive–Lump Sugar, by Bull Lea
Bay filly by *Menetrier. This is her first foal.
Bred to *Windy City II—1959.
Pink Sapphire won and placed in Stakes. She is a half-sister to the S. W. RESTLESS WIND, and the only filly that Lump Sugar has ever produced.

SEA PUSS, 1951, by *Coastal Traffic–Snooze, by Peter Pan
Bay colt by Mister Gus. This is her second foal.
Bred to Prophets Thumb—1959.
Sea Puss is a half-sister to five Stakes winners, including LOVELY NIGHT. Her first foal, a two-year-old, has not started to date.

LAUGHING BROOK, 1944, by *St. Germans–Sylvan Song, by *Royal Minstrel
A winner and dam of five winners including the good handicap horse, Laughing Greek. Half-sister to the stakes winners CORYDON and GREEK SHIP.
Bred to *Windy City II—1959.

LUMP SUGAR, 1944, by Bull Lea–Sugar Run, by *St. Germans
Bay colt by Revoked.
A winner and dam of seven winners including RESTLESS WIND, Stakes winner of $264,893 in 1958.
Bred to *Royal Charger—1959.

***BADOURA, 1945, by Colorado Kid–Fatimite, by *Mahmoud**
Bay filly by Prophets Thumb.
*Badoura did not race. She is a half-sister to three Stakes winners.
Bred to Prophets Thumb—1959.

VENTURINA, 1948, by Eight Thirty–Rocket Gun, by Brazado
Bay colt by Spy Song.
Venturina did not race. She is a half-sister to *High Gun*, Stakes winner of $486,025. Her second dam is Sunset Gun, by Man o' War, who is the grand dam of Stymie.
Bred to Jet Action—1959.

Mrs. Moore will retain all the daughters of Gallorette, who are being sent to England where they will remain permanently.

Greek Song

**Heliopolis—Sylvan Song, by *Royal Minstrel*

SIRE OF

ELEVEN 2-YEAR-OLD WINNERS IN 1959

TWO ARE STAKES WINNERS

Greek Song ranks right with the leaders with 11 2-year-old winners this year . . . including the crack stakes winners Greek Page, winner of the Tyro and Flash Stakes, and Greek Top, winner of the rich Junior Derby. Greek Song's sire record reflects his own great speed and soundness. Only three of his 60 named foals have failed to race . . . and only eight of his starters have failed to win or place. Greek Song has sired stakes horses every year . . . stakes horses in every crop. If you want results . . . go to Greek Song.

FEE $2,000 LIVE FOAL

Applications now being accepted for 1960

CHARLES ASBURY'S
Hedgewood Farm
LEXINGTON, KENTUCKY

COCHISE

**Boswell—New Pin, by *Royal Minstrel*

SIRE OF

43 FOALS – 40 STARTERS – 32 WINNERS

IN FIRST FOUR CROPS

Cochise has compiled a remarkable sire record in his own right. Represented by 43 named foals in his first four crops, all but three have started . . . and only four of his starters have failed to win or place. Among his many high-class winners are the stakes performers Indian Truce, Many Faults, Cannon Fire, and Cobul, winner of the Astoria Stakes last year, and winner of the Betsy Ross Stakes, placed in the Acorn and Prioress Stakes this year. Here is a top stakes sire standing at a very reasonable fee.

FEE $500 LIVE FOAL

Applications now being accepted for 1960

J. NORTH FLETCHER
CRESTONE FARM
WARRENTON Telephone 393 VIRGINIA

Property of Brandywine Stable

One of a Series on **VERTEX'S** *Many Good Races*

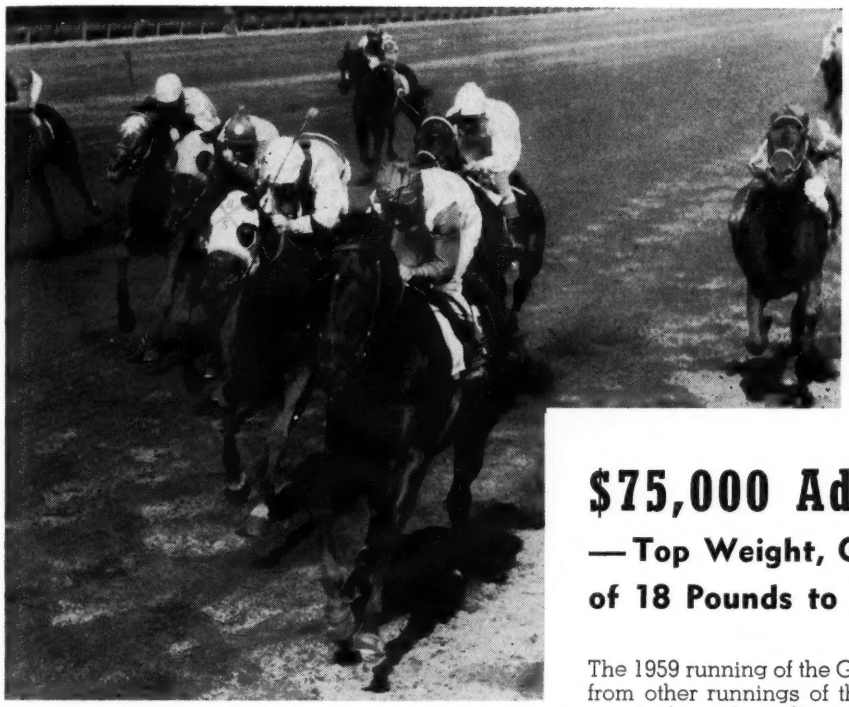

VERTEX

Enters Stud

1960

AT

Danada Farm

LEXINGTON, KY.

$75,000 Added Grey Lag H.

—Top Weight, Giving an Average of 18 Pounds to Other 10 Starters

The 1959 running of the Grey Lag Handicap was distinguished from other runnings of this race in at least two ways. First, it was the **richest Grey Lag** in history. Second, **Vertex became the first horse ever to win it carrying as much as 130 pounds.** The picture on the left shows Vertex pulling out in front to quell the threats of the second horse (to which he was **giving 18 pounds)** and the third horse (to which he was **giving 21 pounds).** In fact, Vertex gave away an **average of 18 pounds to each of the other 10 starters. Nashua** won this race under 128 pounds, **Tom Fool** under 119, **Assault** under 128, **Stymie** under 127 . . . Two weeks after the Grey Lag Handicap, **Vertex became the first horse ever to win the Camden Handicap under 130 or more pounds—he carried 131,** giving from 14 to 23 pounds to each of the other starters. Before the 1959 running, the record weight for a Camden winner had been 129 pounds which was carried by **Polynesian** in 1947 and by **Nashua** in 1956.

He Set New Weight Record In The Grey Lag—Two Weeks Later He Set New Weight Record in Camden Handicap →

Vertex Won $453,424
Won 9 of Last 10 Starts

He won on fast, good, sloppy, and muddy tracks, ran well on any track.

Vertex Won From 6 Furlongs in 1:09⅗ Under Top Weight to 1¼ Miles in 2:01⅗ Under Top Weight on Sloppy Track—Practically Unbeatable at a Mile and Up:

In 13 starts at a mile and up, Vertex won 11 times, was 2nd twice (in the Roamer he threw a shoe, but battled on to be second, in his other 2nd he was making his first try at grass racing). He also won 6 races at 6 furlongs.

VERTEX

Ch. h., 1954, by The Rhymer—Kanace, by Case Ace

Property of J. J. Brunetti and F. A. Piarulli

$1,500—Live Foal

All inquiries to

HOWARD W. ENDICOTT

DANADA FARM

P. O. Box 677, Lexington, Ky.

Phones: 2-8118 and 5-4093

. . . in 1959

Eleven 2-year-old winners

—of course, because Primate was second only to Tom Fool as a 2-year-old.

Primate had his first crop race in 1958.
From a total of 15 foals, nine have won including the brilliant 1958 Saratoga Stakes winner First Minister, the good stakes-placed Goshen, etc. This year Primate ranks with the leading sires with eleven 2-year-old winners.

*PRIMATE, dk. ch., 1949, by Some Chance—Edified, by *Jacopo*

Fee $1,000 Live Foal

(Property of Starmount Stable)

CARTER THORNTON **Threave Main Stud** Hutchinson Pike
Phone 1508
Paris, Kentucky

Silver Ship - stakes winner of $83,002

At Keeneland, his half-sister and a three-quarter brother-in-blood will be sold

ALSO — 9 other solid yearlings by:

I WILL, KY. COLONEL, *BIG DIPPER II, *NIRGAL, ROYAL COINAGE, FLEET BIRD, *ROYAL VALE and BATTLEFIELD

B. f. by I WILL—Buzzaround, by Infinite. Winner of $26,320, Buzzaround's three foals to race are all winners including the $60,565 winners Hearts Buzz, Round Seven (6 wins), and Roundwego.

Ch. f. by *BIG DIPPER II—Candia, by Discovery. Out of dam of 7 winners from 8 foals including Topside (placed in stakes, winner $66,100), Namama ($30,000), etc. Second dam half-sister to two stakes winners.

B. c. by KY. COLONEL—Cynthiana Sis, by *Blenheim II. First foal out of one of last daughters of *Blenheim II. Second dam is by Bull Lea and is out of sister to Beaugay, Little Risk, Danger Point — all stakes winners.

B. c. by *NIRGAL—Game Dame, by Sir Damion. Out of winner of six races whose first two foals have both won: Tahitian Prince (at 2 and 3, 1959) and My Eileen (at 2, 1959). Game Dame is half-sister to $93,532 stakes winner Home-Made.

Ch. f. by *HIGH BANDIT—Ghost Ship, by Bold Venture. Half-sister to crack 1959 stakes winner SILVER SHIP, stakes winner at 2, 3, and 4, 1959. Second dam is half-sister to dam of Demobilize.

Blk. f. by ROYAL COINAGE—Heterist, by *Hypnotist II. By the sire of the crack 1959 2-year-old stakes winner Venetian Way. Half-sister to six winners, four of them winners in 1959. Out of half-sister to dam of Attention.

B. c. by I WILL—Oceanic Lady, by Bull Weed. Second foal from half-sister to SILVER SHIP (stakes winner at 2, 3, and 4, 1959). From excellent stakes family. See Ghost Ship (on left).

B. f. by *ROYAL VALE—Pythoness, by Lovely Night. Half-sister to three winners, all of which won four or more seasons. Out of sister to stakes winner Sweet Dream, half-sister to Tea-Maker, $211,350.

Ch. f. by BATTLEFIELD—Restless Lady, by Star Pilot. Second foal of a half-sister to GRECIAN QUEEN ($323,575) and to HITEX. Second dam is winning sister to $140,615 stakes winner CAROLYN A. (dam of Tahitian King), half-sister to dam of My Request.

Ch. c. by FLEET BIRD—Top Cap, by Capot. Out of winning half-sister to stakes winners GOING AWAY ($161,640), and GREAT POWER (Remsen Handicap). From top stakes family.

Ch. c. by *HIGH BANDIT—Tulip Mist, by Yellow Tulip. First foal out of winner. Second dam won $15,577 and whose two foals to race are both winners. She is half-sister to stakes winner Rafealito.

KEENELAND, WEDNESDAY NIGHT, OCTOBER 14

you'll like the **Hurstland Farm** *yearlings*

Nuckols Brothers, Midway, Ky. Phone: Thornwall 6-3391

YOUR HOST

sires runners . . . every year!

In 10 days—

3 more 2-year-old winners—

Windy Sands
winner on August 31
at Atlantic City.

Kelso
winner on September 4
at Atlantic City.

Teds Host
winner on September 9
at Rockingham.

In 4 crops—

9 stakes winners — 3 $100,000 winners

YOUR HOST has sired eight 2-year-olds to start, 1959. Five of the eight have won and two others have placed. In his first four crops over 55% of all of Your Host's winners won as 2-year-olds . . . and they show exceptional class. For instance, one year Your Host was the sire of four 2-year-olds that were weighted on the Experimental Handicap.

YOUR HOST has sired four crops of foals to race a full season . . . and from these four crops have come nine stakes winners and two others which placed in stakes. Among the nine are three $100,000 winners . . . and this year the fleet Mare's Beau has won six races including the Capitol Handicap at Laurel and placed in the Correction and Margate Handicaps.

YOUR HOST exhibited great class and courage when racing and when he suffered a broken shoulder. This same class and courage is reflected in his produce. Rare it is that any horse has a sire record of such over-all class . . . measured by stakes performance and by the Average Earnings Index. Your Host has a lifetime sire index of 3.41, to rank among the top 1% of all sires.

*Ch., 1947, by *Alibhai—*Boudoir II, by *Mahmoud*

Several seasons available
for 1960
(Property of a Syndicate)

MEADOWVIEW FARMS
Moorestown, New Jersey

THE COVER HORSE

Vital Force had not shown his best form since early July, but he came back on September 12 to win Atlantic City's $100,000-added World's Playground Stakes with a nice turn of speed. Six furlongs in 1:09⅘ gave him a 4-length lead at the eighth-pole, and he needed all the edge he could get to hold off a determined closing bid by Bally Ache.

Bred by Miss F. Julia Shearer at Meander Farm in Virginia, Vital Force now has won 5 added-money events—in addition to the World's Playground, the Lafayette, Cherry Hill, Christiana, and Tremont Stakes.

The Blood-Horse

Published weekly with an additional issue in January

Subscription Rates: United States and possessions, $7 a year; Canada, $8; other countries, $10. All subscriptions payable in advance.

Change in Address: Must reach *The Blood-Horse* office one week before publication date.

Advertising Rates: Complete rate card on application. Advertising copy deadline is Friday of the week preceding publication.

Address Communications to: The Blood-Horse, P. O. Box 1520, Lexington, Ky. Office, 216 East High Street. Telephone, 2-4920.

Entered as second-class matter June 30, 1928, at Post Office at Lexington, Ky., under act of March 3, 1879.

W. S. Welsh Printing Co.

Statistics in this publication relating to results of races in North America are compiled from *Daily Racing Form* Charts, by special arrangement with *Triangle Publications, Inc.*, the copyright owners of said charts. Reproduction prohibited.

The Blood-Horse is published by the American Thoroughbred Breeders Association, Inc.

A. B. HANCOCK JR., president; WILLIAM DU PONT JR., chairman of the board; L. L. HAGGIN II, vice president; CLARKSON BEARD, treasurer; GAYLE A. MOHNEY, secretary; ALEX BOWER, field secretary; J. A. ESTES, research director.

Trustees: Dr. Eslie Asbury, Clarkson Beard, Leslie Combs II, William du Pont Jr., L. L. Haggin II, A. B. Hancock Jr., W. Arnold Hanger, Robert J. Kleberg Jr., Edward Lasker, Charles Nuckols, Daniel Van Clief, and Alfred G. Vanderbilt.

STAFF: *Editorial*—J. A. Estes, editor; Warren Schweder, managing editor; Dan M. Bowmar III, Art Baumohl, Gay Reynolds. *Advertising*—William B. Worth, manager; E. F. Ellis Jr., Mary W. Cassell. *Business and Circulation*—Dan M. Bowmar, manager; Helen Johns, Helen J. Abbott, Dorothy Sutherland, Bess Breaden, Billie Stokas. *Research and Cataloguing*—Frances M. Kane, Ruth V. Hagyard, Sarah Floyd, Mary Palmer, Jean Giles. *Current Statistics*—Nancy Garr, Reba Fowler, Jackie Baker. *Photographer*—J. C. Meadors.

THE NATION'S NEWEST RACE COURSE

Presents

MAJOR LEAGUE RACING

SATURDAY, SEPTEMBER 26, 1959

THE QUEEN CITY HANDICAP

Purse $10,000 Added

POST TIME 2 P. M.

GRANDSTAND . . . $1.00 CLUBHOUSE . . . $3.00

for reservations call: ATlantic 2-2345

LATONIA

FLORENCE, KENTUCKY

(U.S. ROUTES 25-42, 10 MILES SOUTH OF CINCINNATI, O.)

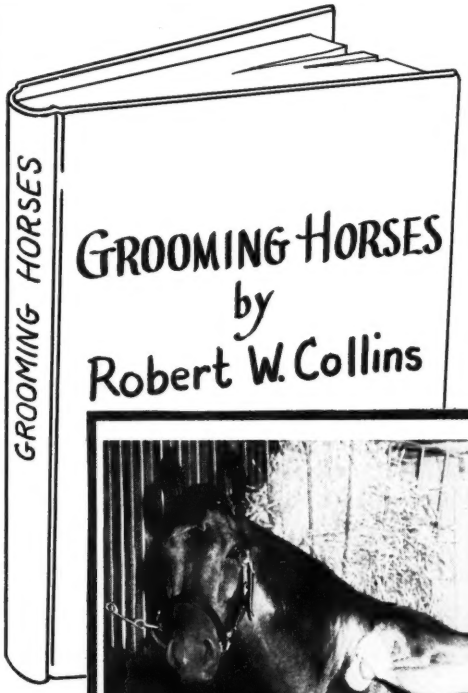

New Book

The duties of a groom and how to perform them . . . Only book on the subject . . . Valuable for owners, trainers, all their help.

$5—Postpaid

Make checks payable to and mail orders to

THE BLOOD-HORSE
P. O. Box 1520
LEXINGTON, KENTUCKY

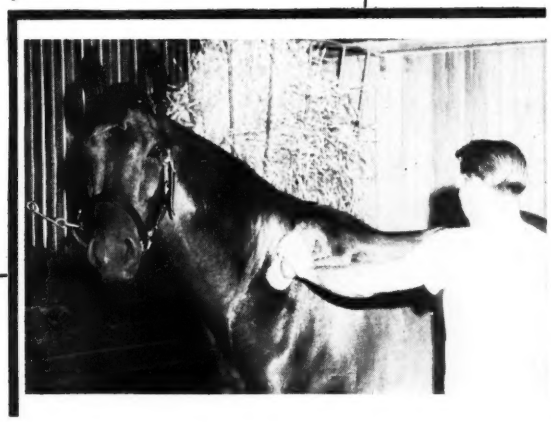

- 12 chapters giving the details of how to care for a horse.
- 24 illustrations, showing equipment, how to do the job, etc.
- Descriptive folder, giving table of contents, sent on request.

Third Brother

*Bay, 1953, by *Princequillo—Hildene, by Bubbling Over*

Quality
PEDIGREED

Third Brother is a son of *Princequillo and the remarkable mare Hildene, dam of five stakes winners, winners of over $1,500,000! Two of them were 2-year-old champions of their year, one was Horse-of-the-Year.

First to enter the stud was Hill Prince, one of America's leading sires. Second in the stud is Third Brother, whose book was full in 1959 and whose 1960 book is filling rapidly at $1,500 Live Foal.

Property of Meadow Stud, Inc.

THE MEADOW

Doswell, Virginia

INQUIRIES TO:
HOWARD GENTRY, GENERAL MANAGER
TELEPHONES: WYMAN 4-2344 AND 2-348

NEWS OR NOT

Complaints

The Horsemen's Association of Puerto Rico has made public a letter sent to the Puerto Rican Racing Commission in which the association called for the removal of the present stewards—Manuel A. Redriguez, Hector Santini, and Arnaldo R. Cabrera—at El Comandante, Puerto Rico's major racing center. Although the letter was submitted late in May, the commission has not held a hearing to substaniate the charges. Text of the letter:

"We hereby request the removal of the present members of the racing stewards at El Comandante race track, for although we recognize their moral integrity, we believe that they are not capable enough to occupy such positions.

"Our request is based on the following charges:

"1. In the fourth race of Sunday, May 3, 1959, the jockey R. Latorre, who rode the horse Occidental, property of Don Enrique Ubarri, claimed a foul. This was disallowed, and Latorre was fined $25 by the stewards. After we viewed the films taken of this race, it was obvious to us that the foul was committed, and therefore it was the duty of jockey Latorre to so claim the aforementioned foul.

"2. After the running of the fifth race on May 8, 1959, the stewards flashed the official sign before the jockey on the horse Don Chago was weighed out, not giving this jockey an opportunity to claim a foul which was committed during the race.

"3. The stewards, acting outside the scope of their authority, ordered that all horses which participated in the fourth race on Sunday, May 17, receive schooling at the starting gate. The penalty of additional schooling is the exclusive jurisdiction of the starter, and therefore the stewards had no right to impose the aforementioned penalties.

"4. The stewards violated Article 687 of the commission rules on Friday, May 22.

"5. It is customary for horsemen to go to the stewards to argue in defense of their rights and privileges, but the present stewards, in disregard of these rights, disrespectfully and indifferently refuse to listen to the horsemen, thus creating an antagonism detrimental to the sport in general.

"We likewise understand that the stewards are not competent to interpret the film patrol. In various instances, such as the horses Julia D. on April 24 and Tio Pipo on May 3, disqualification obviously was erroneous.

"The present stewards have demonstrated very little or no interest in improving their knowledge. They apply the rules correctly on some occasions; in others they misinterpret and apply them erratically; and in most cases they don't apply them *at all*. There is no consistency in their decisions. Under such circumstances the interests of the betting public and the horse owners are not being protected in the proper manner.

"In view of the foregoing, we insist that the present stewards be removed and replaced with others who have more experience and more knowledge of horse racing in Puerto Rico."

(signed) JUAN ORLANDO HERRERO, pres.

No Feathers

Noting that Round Table's trainer, gentlemanly Willie Molter, had been unhappy with the horse's 132 pounds in the Arlington Park Handicap, writer Art Grace asked how he could be satisfied with 136 pounds for the United Nations Handicap.

"We were lucky [in the Arlington race]," Molter said. "I don't think he could have won with anybody besides Shoemaker on his back. And I doubt that he'll ever give that kind of weight to those kind of horses again and beat them.

"It's a different story in the U. N. I studied the race long, and I studied it hard. It's a darn good handicap. We get 136, yes, but the rest of the field is weighted more evenly. You don't have the spread you had in the race at Arlington. Take *Tudor Era: he got 111 here, and in the other he carries 120; Better Bee didn't run, but he was in with 107 here, and in the U. N. he'll have to carry 117; Noureddin picks up 8 pounds.

"That's my point. I'm not griping about Round Table's weight. We have to expect top weight. What bothers me is when they let in good horses with a feather."

Student Benefits

The Keeneland Foundation has awarded 4-year college scholarships to 10 Kentucky high school graduates. Total value of the scholarships was $16,600.

Four students received grants valued at $2,000 each in agriculture, and 6 others received grants valued at a total of $8,600 in education. Seven Kentucky colleges were involved.

TUXEDO
TOP GRADE RACE HORSE
OATS!
LOWEST MARKET PRICE
MIXED TO UNIFORM QUALITY
IMMEDIATE DELIVERY
Ask your local dealer for genuine TUXEDO RACE HORSE OATS, or for fast, personal service call
R. L. Early • E. M. Harrell
M. W. McGrath • MAin 1-0662
ALL GRAINS
THE EARLY & DANIEL CO.
CINCINNATI, OHIO

WORLD'S MOST COMPLETE LINE OF
RACING AND TRAINING PLATES
75
Patterns and Sizes for Thoroughbreds
• PRECISION-MADE FOR COMFORT
• DEPENDABLE PREMIUM QUALITY
• WRITE FOR CATALOG
PHOENIX MANUFACTURING COMPANY
JOLIET ILLINOIS
PHOENIX
Founded 1882
World's Largest Manufacturer of Horse, Mule and Racing Shoes

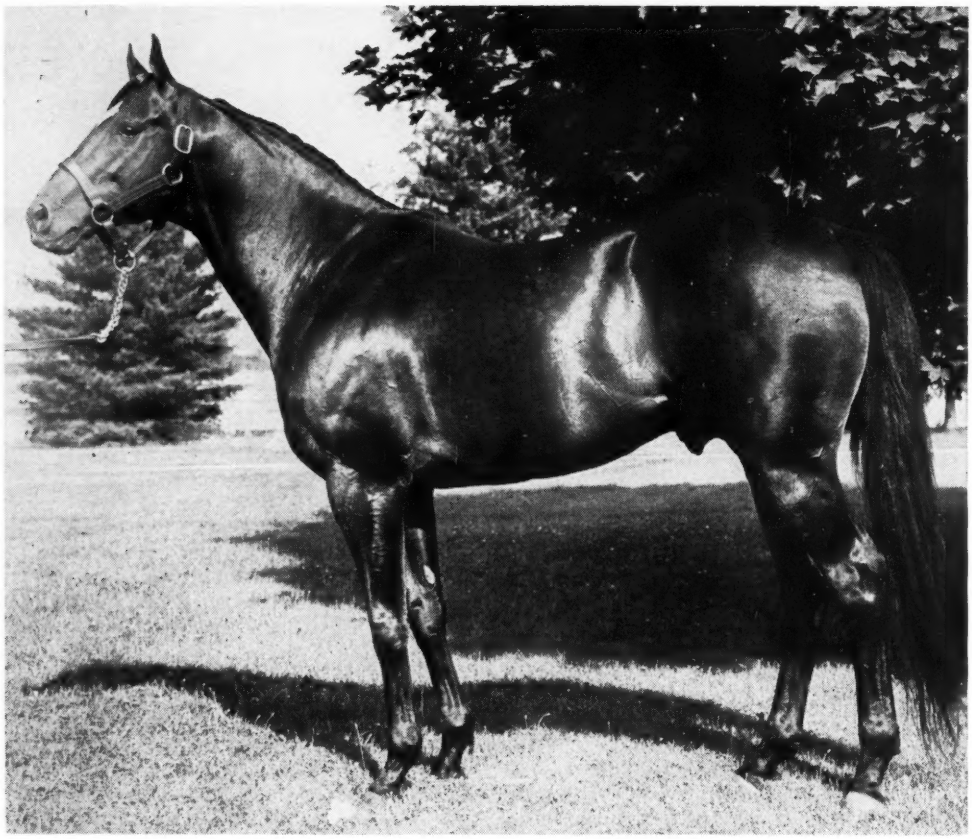

Spy Song

Sire of 13 2-year-old winners — 7 stakes class

Spy Song and *Nasrullah have each sired thirteen 2-year-old winners this year to top the 2-year-old sire list. Spy Song's winners are:

SLY POLA	winner of the rich Prix Robert Papin Stakes in France over colts.
GRAY FLANK	winner of the Polly Drummond Stakes.
SPY LEGEND	winner, placed 2nd in the Tanforan Lassie, Cinderella Stakes, 3rd in the Nursery Stakes.
PATTY'S SONG	winner, placed 2nd in the Blue Hen (disqualified from 1st) and the Clipsetta Stakes.
GOLDEN SPY	winner, placed 2nd in the Seashore Stakes in his second start.
PERSIAN SPY	winner, placed 3rd in the Sanford Stakes.
GREEN THUMB	winner, placed 4th in the Durazna Stakes.
Other winners:	Tingle, Pink Silk, Golden Hours, Miss Velocity, Glooming, and Water Willow.

Over 29% of all of Spy Song's winners have either won or placed in stakes . . . and he has sired from two to eight stakes horses in every crop.

Spy Song, br., 1943, by Balladier—Mata Hari

Dixiana

Russell Cave Pike, Lexington, Ky.

REMINDERS

STAKES CLOSING

BAY MEADOWS

October
28 Election Day H., $10,000a, 3yo, 6f, $25.
30 Salinas H., $10,000a, 3 up, 6f, $25.
November
6 Junior Miss S., $10,000a, 2yo f, 6f, $25.
Burlingame H., $10,000a, 3 up, 1 1/16m, $25.
13 San Jose H., $10,000a, 2yo, 6f, $25.
20 Thanksgiving Day H., $15,000a, 3 up, f and m, 1 1/16m, $25.
San Mateo H., $10,000a, 3 up, 1 1/16m, $25.
27 Hillsborough H., $20,000a, 3yo, 1 1/16m, $50.
December
4 Children's Hospital H., $20,000a, 2yo, 1 1/16m, $50.
11 Bay Meadows H., $25,000a, 3 up, 1⅛m, $50.

CHURCHILL DOWNS

October
19 Falls City H., $20,000a, 3 up, f and m, 1m, $25.
Clark H., $25,000a, 3 up, 1⅛m, $25.

GOLDEN GATE FIELDS

September
26 San Francisco H., $15,000a, 3 up, 1m, $25.
October
3 Golden Gate Derby, $25,000a, 3yo, 1 1/16m, $50.
Golden Poppy H., $10,000a, 3 up, f and m, 1m, $25.
7 Golden Gate Sorority S., $10,000a, 2yo f, 6f, $25.
10 Sacramento H., $15,000a, 3 up, 1 1/16m, $25.
17 Golden Gate Futurity, $25,000a, 2yo, 1m, $50.
24 Golden Gate H., $25,000a, 3 up, 1¼m, $50.

HAWTHORNE

September
26 Yo Tambien H., $15,000a, 3 up, f and m, 6½f, $25.
Hawthorne Juvenile H., $35,000a, 2yo, 1 1/16m, $75.

KEENELAND

October
12 Fayette H., $15,000a, 3 up, 1⅛m, $50.

LAUREL

October
15 Turf Cup, $20,000a, 3 up, 1⅛m (turf), $25.

LINCOLN DOWNS

October
22 Old Colony S., $25,000a, 2yo, 1m and 70y, $50.

MONMOUTH PARK

October
15 Sapling S. (1960), $100,000 gross, 2yo (now yearlings), 6f, $10.
Sorority S. (1960), $100,000 gross, 2yo f (now yearlings), 6f, $10.

NEW YORK RACING ASSOCIATION

October
1 Vosburgh H., $25,000a, 3 up, 7f, $50.
Interborough H., $25,000a, 3 up, f and m, 6f, $50.
Jockey Club Gold Cup, $100,000a, 3 up, 2m, $100.
6 Man o' War H., $100,000a, 3 up, 1½m (turf), $100.
15 Roamer H., $50,000a, 3yo, 1 3/16m, $100.
Remsen S., $30,000a, 2yo, 1m, $50.
Idlewild H., $25,000a, 3 up, 1⅛m, $50.
November
2 Sport Page H., $25,000a, 3 up, 6f, $50.
Gallant Fox H., $75,000a, 3 up, 1⅝m, $100.
Firenze H., $25,000a, 3 up, f and m, 1⅛m, $50.
Display H., $50,000a, 3 up, 2m, $100.
Queens County H., $25,000a, 3 up, 1m, $50.

1959		September				1959
Sun.	Mon.	Tue.	Wed.	Thu.	Fri.	Sat.
		1	2	3	4	5
6	7	8	9	10	11	12
♑	14	15	16	17	18	19
♈	21	22	23	24	25	26
27	28	29	30			

Sign: ♑ knees; ♈ head.

SUPPLEMENTARY ENTRIES

September
25 Cowdin S., NYRA, $1,000.
October
7 CHAMPAGNE S., NYRA, $10,000.
HAWTHORNE GOLD CUP, Hawthorne, $5,000.
19 GARDENIA S., Garden State Park, $5,000.
26 GARDEN STATE S., Garden State Park, $10,000.
28 FRIZETTE S., NYRA, $5,000.

STAKES

September
19 United Nations H., Atlantic City, $100,000, 3 up, 1 3/16m (turf).
Futurity S., Aqueduct, $75,000a, 2yo, 6½f.
Midwest H., Hawthorne, $25,000a, 3 up, 6½f.
Matt Winn S., Latonia, $10,000a, 3yo, 1 1/16m.
Governor's Cup, Pomona, $10,000a, 3 up, 6f.
Fairbank H., Old Woodbine, $7,500a, 3yo, 1m.
Albany H., Golden Gate Fields, $10,000a, 3 up, 6f.
20 Raton Futurity, La Mesa Park, $12,000 gross, 2yo, 5f.
21 Maskette H., Aqueduct, $25,000a, 3 up, f and m, 1m.
23 Demoiselle S., Aqueduct, $30,000a, 2yo f, 7f.
King Neptune H., Atlantic City, $15,000a, 3yo, 7f.
Spy Song H., Hawthorne, $15,000a, 3yo, 6½f.
Nettie H., Old Woodbine, $7,500a, 3 up, f and m, 1 1/8m.
24 Bushwick Stp. H., Aqueduct, $10,000a, 4 up, 2½m.
25 Citrus Belt S., Pomona, $7,500a, 2yo, 6f.
26 Woodward S., Aqueduct, $100,000a, 3 up, 1¼m.
Pageant H., Atlantic City, $25,000a, 3yo f, 1 1/16m (turf).
Illinois Owners H., Hawthorne, $25,000a, 3 up owned by Illinois residents, 1 1/16m.
Queen City H., Latonia, $10,000a, 3 up, f and m, 1 1/16m.
Los Angeles County Fair H., Pomona, $10,000a, 3 up, 1 1/16m.
Oakland H., Golden Gate Fields, $15,000a, 3yo, 1m.
Autumn H., Old Woodbine, $10,000a, 3 up, 1¼m.
Display S., Old Woodbine, $7,500a, 2yo, 1m.
28 Long Island H., Aqueduct, $25,000a, 3 up, 1 3/16m (turf).
29 Las Madrinas H., Pomona, $5,000a, 3 up, f and m, 1 1/16m.
30 Lawrence Realization, Aqueduct, $25,000a, 3yo, 1⅝m.
Miss Illinois S., Hawthorne, $25,000a, 2yo f foaled in Illinois, 6f.
Pomona Derby, Pomona, $10,000a, 3yo, 1 1/16m.
October
1 Broad Hollow Stp. H., Aqueduct, $15,000a, 4 up, 2⅛m.
2 San Gabriel Valley S., Pomona, $7,500a, 2yo, 6f.
3 Beldame H., Aqueduct, $50,000a, 3 up, f and m, 1⅛m.
Charles W. Bidwill Memorial H., Hawthorne, $35,000a, 3 up, 1⅛m.
Ocean City H., Atlantic City, $25,000a, 3 up, 1 1/16m (turf).
Latonia Championship, Latonia, $15,000a, 3 up, 1¼m.

FOR SALE

LOVELY DOGWOOD TREES. Finest of native trees is Cornus Florida (White Flowering Dogwood). Cover your property with them at this fantastic price: 3 to 4 feet—25 for $20.00; 100 for $65.00; 200 for $110.00. ORNAMENTAL EVERGREENS: Canadian Hemlocks. Rhododendron Maximum, and Mountain Laurel. 2 to 3 feet —25 for $20.00; 100 for $65.00; 200 for $110.00. Limited offer. So RUSH your order TODAY. Will make shipment when same is wanted.

W. R. McGUIRE
Milligan College, Tenn.

ON EVERY WET TRACK USE
SEALTEX BANDAGE
GET A ROLL NOW FROM YOUR TURF DEALER...

SHARE
In *CURRAGH KING
for sale reasonably
JOHN F. SCHWARZER
701 S. Gramercy Drive
Los Angeles 5, California

HORSE INSURANCE
. . . a specialty
Licensed broker for Lloyd's of London since 1931
James Clay Ward
Box 294, Paris, Ky., phone 505

BOOKS
EVERYTHING ON RACING
RARE, OUT-OF-PRINT AND CURRENT
SYDNEY R. SMITH
Canaan, New York

CLASSIFIED ADS

YEARLINGS for sale by Royal Note, *Nirgal, *Big Dipper II, etc. William B. Robinson, Mt. Horeb Pike, Lexington, Ky. Phone: 4-5686.

THOROUGHBREDS For Sale. Racing and Breeding stock. We conduct racing stable, estate, business and farm liquidations. All stock priced below market value, to assure immediate sale. WOODCREST GABLES FARM, Route 3, Box 509, Riverside, California. Telephone Overland: 8-0119.

PEDIGREES: Five generations, plus racing record: $2.00 plus stamped envelope. Complete 3 page pedigree $10. Ted Williams, 750 Oakglade Dr., Monrovia, Calif.

WANTED to buy back issues of Thoroughbred Sires and Dams and/or breeding publications. Chuck Murphy, Rt. 3, Box 1573, Oakdale, California.

IMPORTANT PRINTED WORDS

We asked every third reader of The Blood-Horse if they were influenced by stallion advertising. EIGHTY-TWO PERCENT said yes! and SEVENTY-SEVEN PERCENT depended exclusively on ads in The Blood-Horse.

***HESIOD, bay 1954, by HYPERION–SEROCCA, by NEARCO**

*HESIOD

*HESIOD represents the finest classic breeding to be found anywhere. He is a son of Hyperion and is out of the Nearco mare Serocca, a half-sister to the classic winner Festoon and to the Newmarket Oaks winner Refreshed.

*HESIOD raced in England as a 3-year-old. He won five stakes in six starts including stakes wins at Epsom, Royal Ascot, York, etc.

*HESIOD joins other sons of Hyperion in the stud in America like *Alibhai, *Heliopolis. *Khaled, Pensive, etc. The influence of this male line in America is immense—so too, is *Hesiod's female line which has produced *Ambiorix, *Turn-to, *My Babu, etc.

*HESIOD is the property of a syndicate in which a few shares remain to be sold. He will stand for a fee of $1,000 Live Foal.

An illustrated brochure will be mailed on request

1959 Season
16 Mares
15 In-Foal

2 mares — 1 cover
7 mares — 2 covers
5 mares — 3 covers
1 mare — 5 covers
1 mare — 6 covers

16 mares — 42 covers

The one barren mare received three services, the last one on May 16.

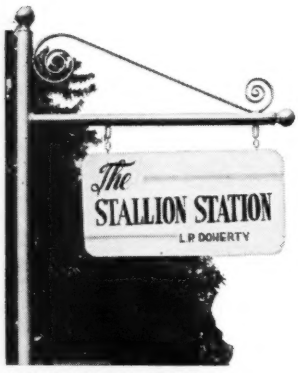

HAROLD SNOWDEN, MANAGER
RUSSELL CAVE PIKE PHONE 2-3313
P. O. BOX 364, LEXINGTON, KY.

The Editor's Page

Larceny for Kicks

Andy LoTurco advertises himself as a crooked jockey and scolds the Florida State Racing Commission for not revoking his suspension which began on February 6, 1953. He enjoys larceny. Once he finished second, after taking his mount in all directions except clockwise, and explained innocently to the owner, "Sorry it wasn't your day, Mr. ....; I had the word from ...."

Last fall, when a demonstration racing program was given at Keeneland for the entertainment of a convention of southern governors, track officials omitted some of the usual safeguards against thievery, since there was no betting, no purse, no trophy, nothing to steal. But LoTurco was on the grounds, and the temptation was too great. He had had so few opportunities in recent years that he made the most of this one. He rode under a fake name, of course. He misrepresented his weight. He was on a ringer. He won.

Nobody had been fooled, since the adult delinquent had been recognized by numerous persons before the race, but LoTurco now is the "author" (he is illiterate) of an article in *Confidential*, a magazine worthy of his talents.

The headings over the story were gay banners: "The crooked jockey who took 13 governors for a ride" and "It was a demonstration of 'clean' racing — but who got the horselaugh?"

LoTurco weighs more than 140 pounds and is obsessed to establish his reputation as a scoundrel, but he still wants his license back. In a way, it's a shame that we can't encourage a cullion who takes such pride in his work that, when there's nothing to be gained, he practices larceny for the fun of it. We might get him apprenticed to a good burglar, but he would soon be ruled off again. He would go straight to the *Saturday Evening Post* with the first pair of cuff links he lifted.

ARH and the Index

Inquiries have been received from numerous readers who had ordered copies of *American Race Horses, 1958*, and from a few who were expecting the earnings indexes for sires and broodmare sires as separate pamphlets. Explanation and clarification are due.

To clarify the situation for readers who may have failed to read the previous announcements, the earnings indexes are now incorporated in *American Race Horses*, where they are given more comprehensively than in earlier years. In addition to the annual and cumulative records for sires, the record and 1958 index of every starter are given, and the runners are listed according to age under the names of their respective sires. Class of races won is indicated for each winner.

The new format makes the data in *American Race Horses* complementary to information provided in *Thoroughbred Broodmare Records* (formerly *Thoroughbred Sires and Dams*), in which the list of sires and their runners has been replaced by a list of mares under the names of their sires. There will be no separate publication of the 140-page section giving indexes and other data for sires and broodmare sires.

Publication of *American Race Horses, 1958*, was expected this week, and distribution will be made as quickly as possible. It was also expected last month, however. Final printing was later than usual because of the new procedures involved and because the authorization for new material and new format was not given until the end of last year. There was a further unexpected delay in binding. The bindery reported having made its first shipments last week.

Despite the delays, the book will have permanent value in many ways, especially as the first of a series which will become well nigh indispensable to the informed horseman. Its first 164 pages are given over to stories and pictures of the year's best horses; the next 116 to tabulated pedigrees, handicaps, and other material reprinted from the "stakes supplement"; the remainder, to the unique section of sire and broodmare sire statistics. For 3 books in one binding the price is $15, payable to the American Thoroughbred Breeders Association, which has underwritten the effort to provide horsemen with invaluable reference data.

It is no sudden fit of salesmanship which impels us to place a high valuation on this new sires-and-runners section of *American Race Horses*. From such lists, as they accumulate through the years, can be compiled the data for a more complete appraisal of sire records than was ever possible before. Knowledge hitherto unavailable will come to light.

Publication date for the next volume should come much earlier in the year, because of the longer period available for preliminary work, much of which already has been done.

Frances Kane

Principal rival of Man o' War for the honor of being designated the most valuable product of the old Nursery Stud is Frances Kane. Miss Kane joined the staff—or perhaps we should say became the staff—of *The Blood-Horse* in November, 1928, about 6 months before Thomas B. Cromwell converted the monthly publication to a weekly. She has been with us ever since, excepting a period from 1934 to 1939 when she was secretary at Greentree Stud. In March of 1939 she returned to *The Blood-Horse* to compile the monumental *Thoroughbred Broodmare Records*, now a highly prized rarity, and to inaugurate the *Thoroughbred Sires and Dams* series.

In recent years Miss Kane has compiled, written, and read proof on a prodigious number of pedigrees and family histories for sales catalogues, in addition to other work, disregarding modern conventions as to the number of working hours in a week.

On September 25 Frances Kane will leave the employ of *The Blood-Horse* and at the beginning of October she will take charge of the Lexington office of The Jockey Club. We mention this development in appreciation of long and distinguished service, and to warn customers that, unless the job is undertaken and mastered by IBM, cataloguing in the future will be done mostly by ordinary mortals.

The staff will have a luncheon in honor of Miss Kane at the Kentuckian Hotel in Lexington on the day she leaves us. Along with many others, we will be sorry to see her go, and will wish her happiness in work which, we hope, will never require her to ascertain that the third dam was a half-sister to the granddam of a Pocono Derby winner. J. A. Estes

INDEX

Aqueduct	642
Foals of 1959	667
Newcomers	666
News or Not	637
Racing Abroad	668
Sales	646
Sires, Leading 2-Year-Old	666
Stakes and Horses	650
Stud News	644
Week's Racing	644

ILLUSTRATIONS

Allen F. Brewer Jr., cover. Bert and Richard Morgan, 642, 643. White and Shuford, 645.

The New A

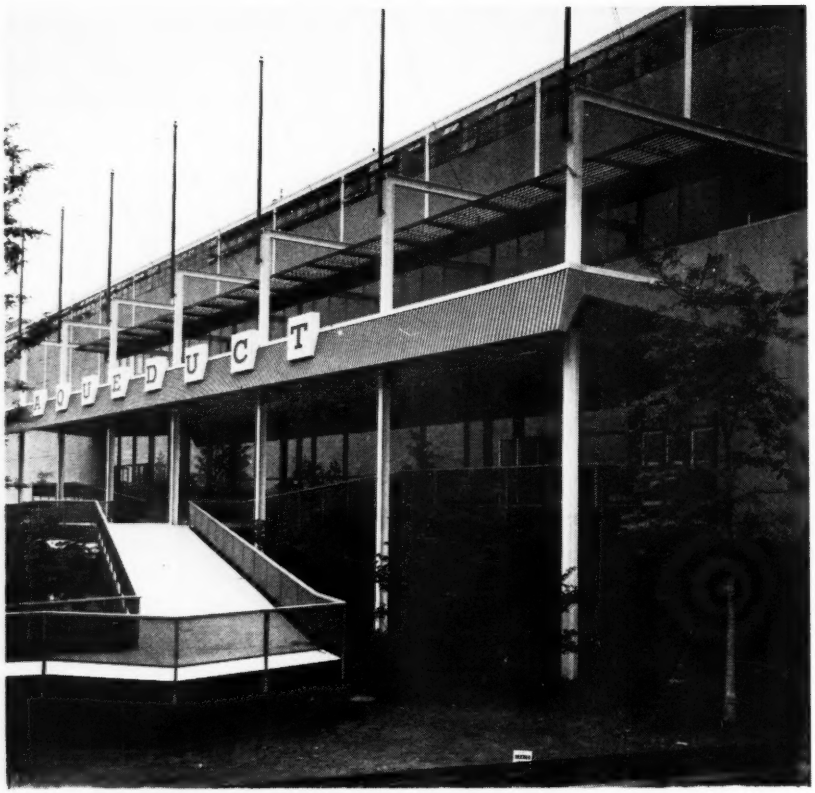

The grandstand is a fifth of a mile long, as high as a 10-story building.

Unveiling of Magnificence

On Monday, September 14, a day before the arrival in the U. S. of Nikita S. Khrushchev, the New York Racing Association opened, with appropriate pomp and ceremony, the grandest race track in the world. The weather, with the temperature in the low 70's, was perfect for the festive occasion. Gov. Nelson Rockefeller was on hand for ribbon-cutting rituals. And when the ledger entries were complete the association made the pleasant discovery that Aqueduct had entertained 42,473 paying guests who had interrupted their gawking often enough to wager a whopping $3,430,765.

Said John W. Hanes, who with Christopher T. Chenery and Harry F. Guggenheim had conceived and developed the non-profit adventure in New York: "This is indeed a happy day for all of us."

The $33,000,000 race track, according to all witnesses, was everything The Jockey Club had dreamed of in 1954 when it accepted a bold new order by which one powerful association was to

Aqueduct built its own subway terminal, a half-hour from downtown, for $1,000,000.

The 16-stall saddling area and walking ne in f

Aqueduct

control the destiny of racing in New York.

The new track, designed by Arthur Froelich, who previously had built Hollywood Park, Del Mar, Golden Gate Fields, and Laurel, was constructed on the 203 acres from which the Old Aqueduct buildings had been cleared. The grandstand and club house, boasting a million square feet of floor space on 4 levels, became the largest structure ever built at any track.

The opening day crowd was scarcely taxing; Aqueduct could have accommodated nearly twice as many customers. Approximately 35,000 persons were seated in the grandstand, club house, restaurants, and lounges, and there were benches and standing room for another 40,000.

Guests had at their disposal a grandstand which was 1,050 feet long and as tall as a 10-story building. Most of the ground floor was occupied by administrative offices, jockeys' quarters, a 25-bed hospital, and storage rooms, but the higher levels were for patrons who had at their pleasure 738 pari-mutuel windows. There were 18 escalators and 9 elevators.

There were 2 huge cafeterias, one on

Part of the club house, which houses the spacious Man o' War Room.

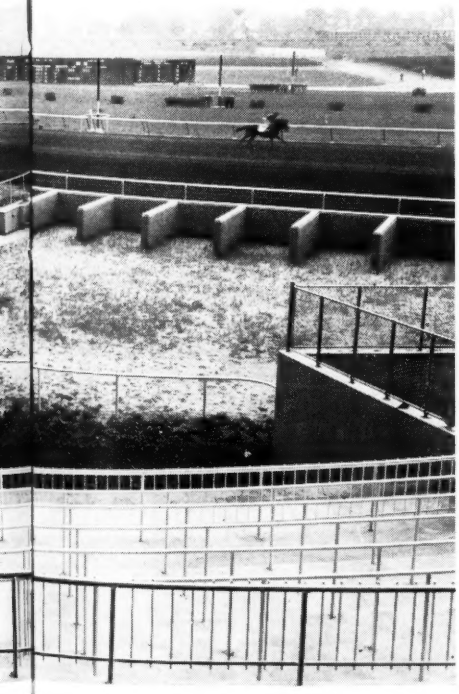

e in front of the grandstand in full view.

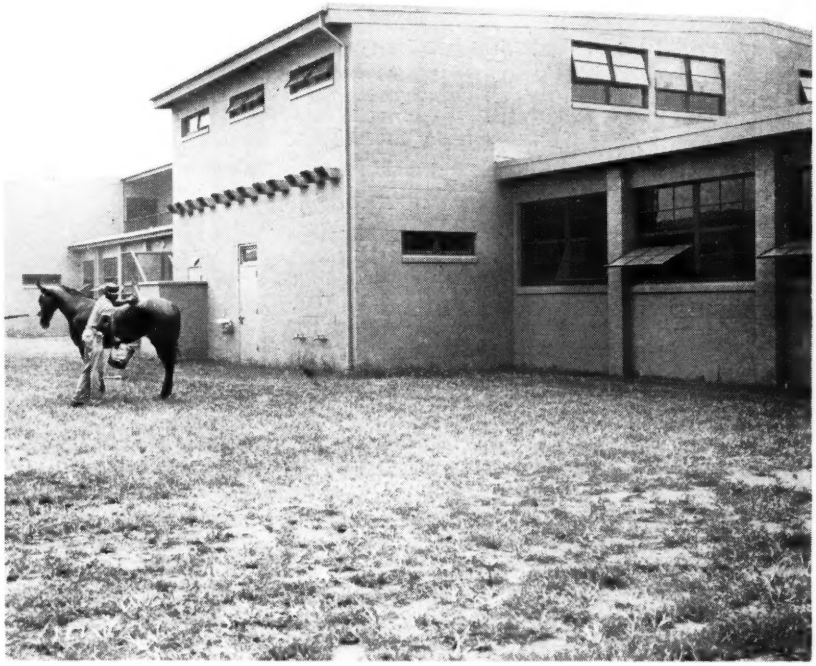

The concrete block stables are as fire-proof as Aqueduct could make them.

the top deck commanding a pleasant view of the New York skyline, the other on the ground floor overlooking the public gardens. (To soften the impact of glass, brick, and steel, Aqueduct had planted 729 trees and 4,844 shrubs and had painted the oblongated building in 200 shades of color.) The Man o' War Room, principal dining room in the club house section, was on the second floor, and it accommodated 1,200 persons who, if they chose to remain at their tables, viewed the races on television. Sixty-two bars and buffets were scattered over the track.

For those who drove to the track, there were 80 acres of paved parking lots for 14,000 automobiles, and for those who didn't Aqueduct had built its own $1,000,000 station, a half-hour from mid-Manhattan by express subway.

The racing was typically good, and the first day's feature, the one-mile Aqueduct Handicap, was won by Hillsdale in 1:36⅘, indicating that the racing surface was moderately fast.

Business was not quite as good the second day, when 24,567 players bet $2,167,235, not much more than last year's totals for the corresponding day at Belmont Park, when 22,284 sent $1,931,-315 through the machines.

The first 2 days represented an auspicious beginning to racing's new era in New York.

STUD NEWS

Round Table at $12,500

Travis M. Kerr announced on September 16 that Round Table would be retired from racing in November and that the champion's stud fee for his first season at Claiborne Farm would be $12,500. This is probably a record for an announced stud fee, but on a live-foal basis the cost per foal will be less than for Ribot, which will stand for $10,000 without guarantee and without return privilege.

Round Table's remaining engagements are in the United Nations Handicap, Woodward Stakes, Hawthorne Gold Cup, Man o' War Handicap, Jockey Club Gold Cup, and Washington, D. C., International.

Vertex Arrives at Danada

The top-flight campaigner Vertex arrived September 16 at Danada Farm, Lexington, where he will begin stud service in 1960.

Manuel Ycaza's performance at the Saratoga meeting was a statistical rarity. The Panamanian rider scored with 35 per cent of his 114 mounts, his 41 victories including 5 stakes races.

THE WEEK'S RACING

ILLINOIS

Front Stepper

CHICAGO. Most of the players at Hawthorne one afternoon last week had little doubt that Pierpontella would win the Durazna Stakes for 2-year-old fillies. They backed her down to 2-5 in the moderate field of 8. She scooted to the front at once under Kenny Church, led by 4 lengths in mid-stretch. T. F. Devereux's Helen the Great closed briskly but was 1¼ lengths off the winner at the end, with Hasty House Farms' Hasty Dancer third.

The time was 1:10, equaling the stakes record set by Mimi Mine in the inaugural running of the race in 1952. The track record is 1:09⅖. Pierpontella, a daughter of Royal Coinage (whose son Venetian Way won the Washington Park Futurity), was such a hot favorite because of her good second to Heavenly Body in the Princess Pat Stakes. Pierpontella enjoyed a 3-length bulge at the furlong-pole, but failed by 1¾ lengths of stalling off Cain Hoy Stable's fine filly.

"The first time I saw her she looked to me like a Quarter-Horse type," said trainer Phil G. Johnson, a native Chicagoan who has been training horses for 15 of his 34 years. "She's a small filly, but has a very wide chest. I'd say she goes 14:3 or 15 hands, but she's a real doer. She's really competitive, and you've got to be careful around her or she'll snap at you. She was just getting over bucked shins then, and she had a slight bursitis of the right knee which we treated with ultra-sonic therapy. Still has it, matter of fact. Because of that we've trained her off a pony. We'll put a boy up when she breezes, of course, but otherwise we'll just pony her a mile and a half a day."

Johnson took over the Buddah Stable of Dave Paper, St. Paul, Minn., steelman, on June 1, after serving with Russell L. Reineman for 4½ years. He has done well through the years, mostly with cheap horses. He was the leading trainer at Tropical Park about 3 years ago. The Durazna was his first stakes win in Chicago.

"These people don't bother me a bit," Johnson said. Pierpontella actually races for Verdis Havard, maiden name of Mrs. Paper. "As far as when to run, or if a horse is fit to run, they leave that to me. I'm also allowed to keep a horse or two of my own. We're going to Santa Anita after Chicago, and Pierpontella won't run until then. I'll keep her in light training, though, because I don't like to turn 'em out. I'd rather have them around the barn so I can watch their diet, keep their feet cared for, and so on. This one's a treasure to train. She's a front stepper, but she might be taught to come from behind. We'll keep her at 6 or 7 furlongs and against fillies, not colts. There's a 6½-furlong stakes at Santa Anita on January 19 (the Santa Ynez) that we'll point for."

Paper bought Pierpontella from Peter Fuller several hours after the latter had bought her for $4,700 from J. W. Greathouse (also breeder of Venetian Way) at the Keeneland summer sales. "Paper wanted to bid on her," Johnson continued, "but he arrived there too late. She raced in California last winter, and Johnny Adams broke her maiden the first time she started there. Once a 2-year-old wins at Santa Anita, you're through, so Johnny sent her to Keeneland later with the other Paper horses and Johnny's brother-in-law, Mike Buccalo, took 'em over. Pierpontella won at Keeneland and then at Churchill Downs, so she was 3-for-3 when I got her. She ran fourth at Arlington, and then she got second in the Princess Pat. So she's won about $38,000 already."

An articulate, stocky, studious man, Johnson has some firm ideas on training and race tracks. "I like a good, hard, firm track. Form holds up better, and I don't think it's harder on a horse. It does sting a horse's feet, but you can put on pads or ice them. A cuppy track is hard on tendons and suspensory ligaments. When you hit a track like that, you have a lot of trouble with unsound horses, and I've had my share of that kind.

"I don't think the breed is any weaker than years ago, or the tracks too hard. I believe the reason so many horses break down is that the 2-year-olds are asked for speed too soon in training without the proper foundation. Like an athlete in training, horses need foundation — long, slow gallops. A horse either has speed or he doesn't; they're either competitors or they're not. There's nothing wrong with running a 2-year-old in those 3-furlong races in winter, but you should start on them in June or July if you're going to race them in the winter.

"I think Elmer Heubeck Jr., the manager of Rosemere Farm down in Florida, does one of the best jobs in the country with yearlings. He starts handling them under saddle and leading them around in May or June. He has a boy on their backs the first of July, and when they come into Hialeah in November they're galloping 2½ miles or more a day without having breezed yet. Horses he's bred have won many of those home-bred stakes in Florida, and most of those horses stay sound. I don't say they don't get ailments like other horses, but they get them

Third of the country's 3 new race tracks to open this fall will be Sunland Park, in New Mexico, 6 miles west of El Paso. The one-mile oval, which is to have a grandstand seating 4,000 persons, is scheduled to begin a 45-day meeting on October 9 (see story on this page). The Rio Grande River can be seen a few feet from the backstretch of the track.

mostly through the stress of racing, not because they haven't been given a proper foundation." JOE AGRELLA

NEW MEXICO

Sunland Opening October 9

Sunland Park, 6 miles from El Paso at Anapra, N. M., is "on schedule," track president John C. McCormack reported last week and will be ready to open its inaugural meeting on Friday, October 9. The track plans a 45-day meeting through January 17, with racing each Friday, Saturday, and Sunday.

Designed by William E. Burk Jr., who drew the plans for Turf Paradise and the new Latonia, Sunland Park will have a grandstand seating 4,000 persons and a terrace restaurant overlooking the course. A one-mile oval, the track will have stalls for 817 horses. McCormack said total cost of the plant would be about $2,800,000.

Wood Erwin, who serves as general manager of La Mesa Park at Raton, will be director of racing. Erwin said the minimum purse would be $1,200 and that 5 $10,000 races would be offered—one for 2-year-olds, one for 3-year-olds, and 3 for 3-year-olds and upward. Eight Thoroughbred races and 2 Quarter Horse races will be run each day.

CALIFORNIA

"I Had a Feeling"

If it hadn't been for Mrs. Angela C. Saunders, Azure's Orphan would never have been in the Del Mar Futurity.

"I don't believe in 'woman's intuition,' or hunches, or things like that, but I just had a feeling that our horse belonged in the race. So I talked my husband and sons into making Azure's Orphan a supplemental nominee," she said, "and you know the rest."

Azure's Orphan, overlooked by a closing day crowd of 14,008, led 10 of the best 2-year-olds in the Far West to the wire to register a three-quarter-length triumph in the 12th running of the $88,720 Del Mar Futurity. Salatom was second, a nose in front of Warfare.

A roan gelding by *Spectrum II, which now stands in Idaho, Azure's Orphan returned $50.20 after racing the 6 furlongs in 1:09⅗. His dam, Azure Beauty, died when he was 5 months old, hence the name.

Azure's Orphan is truly a "family horse" for the Saunders, who live in Arcadia. L. F. Saunders, a 48-year-old aircraft parts manufacturer, owns the horse in partnership with his wife and sons, Don, Bill, and Lloyd Jr. At the recent Del Mar sales, they bought 3 yearlings—fillies by Gold Capitol and *Reading II and a colt by Berseem.

The surprise victory earned Azure's Orphan a trip East for the Garden State Stakes.

"We had planned on letting up on Azure's Orphan and giving him a rest until Santa Anita," the elder Saunders said after the Futurity. "Azure's Orphan runs like a sprinter. We've tried rating him in some races, but it just won't work. I doubt if he'll go a distance of ground, but my trainer, Paul Meredith, believes he will. So we'll send him back to Garden State, and give him his chance in the world's richest race."

No date has been set yet for Azure's Orphan's departure, but he'll probably follow the same schedule that *Tomy Lee did a year ago. That would be to arrive in New York in time for the Champagne Stakes, which would give him a good tough race under his belt before the Garden State. *Tomy Lee was beaten narrowly by First Landing in both races last fall.

The Saunders have been in racing about 6 years, but Azure's Orphan is their first good horse and their first stakes winner. He is of medium size, but perfectly balanced, and Saunders says he has never run a race in which he has not been on top at some stage of the journey. "He lost several races," Saunders explains, "because we tried to rate him."

In the Futurity, Azure's Orphan broke from the rail and saved every inch of ground possible. Bright Tiny showed the way down the backstretch, with Azure's Orphan right on his heels. As they went into the far turn, Azure's Orphan took command, and when he reached the top of the stretch he was a length and a half on top.

Warfare, off none too well, courageously fought his way into contention. He was in a challenging position at the top of the stretch, and had he been able to get through on the rail, probably would have won.

But Azure's Orphan owned the rail, and he and jockey Eddie Burns were in no mood to leave it. A furlong from the wire, Azure's Orphan began to weaken,

and the stretch runners—Salatom, Warfare, and Eagle Admiral—closed in. In the last 70 yards it looked as though he surely would be caught, but Burns never let up for a moment, and the gray gelding held on gamely to win by three-quarters of a length, a margin that was growing narrower with each stride.

As the race was run, Warfare probably was best. When he was unable to get through at the top of the stretch, he was taken to the middle of the track, and he closed strongest of all. If the race had been 3 or 4 strides longer, Warfare would have been the winner.

Noble Noor, which had won the Juvenile Championship at Hollywood Park in a major upset, finished sixth. He was forced wide on the far turn, and was never dangerous thereafter.

ROBERT HEBERT

KENTUCKY

Troubles

Latonia completed 16 days of its 37-day meeting on Monday, September 14, and track officials were saying "maybe next year."

The first 16 programs had drawn 80,527 patrons, average 5,033, and betting had totaled $2,940,626, average $183,789. Since track president Matt Winn Williamson had reported that Latonia needed a daily average handle of $250,000 to break even, it was obvious that the new track was losing considerable money. Business probably would not improve very much during the last 21 days of the meet.

SALES

Canadian Yearlings

The Canadian Thoroughbred Horse Society, on Monday, September 14, at Old Woodbine, sold 56 yearlings for $171,000, average $3,054. Last year's average for 66 head was $1,724. The auction was managed by the Fasig-Tipton Company.

Larkin Maloney and Conn Smythe paid the top price, going to $22,000 for Rolling Range's filly by Chop Chop—On the Fly, named Dejanira. The partnership spent $15,000 for Leather Button's half-sister Chalciope, from the same consignment. Summary:

ALVIDA FARMS

Br. g., Blue Warrior—Belle Brant, by Rude Boy ____ W. Thurner $ 1,900
BLUE AUTHOR, br. g., Blue Warrior—Fair Author, by *Fairmond W. Thurner 2,200
Lt. br. g., Blue Warrior—Whitecap, by Ace Admiral ____ Ray Sullivan 2,000

BALLYMENA STABLES, LTD.

Br f., *Reed Mace—*Answer Back, by Epigram ____ R. Dando, agent 1,000
B. f., Vibrator—Ballywrack, by Teddy Wrack ____ J. J. Fleming 1,500
Ch. f., *Rounders—*Indian Colour, by Baman ____ J. V. Falco 1,100

W. L. BARKEY

Br. f., Selector—Come Easy, by Easy Mon ____ J. C. Meyer, agent 2,000

C. J. BENNETT

B. f., Top Admiral—Norgrand, by *North Wales II ____ J. G. Cowan 1,400
Dk. b. c., Selector—Royal Tryst, by *The Sultan ____ Janley Stable 1,800

BONDALE FARM

B. f., Ferd—Conniecee, by Sweepster W. Nieradka 600

MALCOLM RICHARDSON AND CHARLES BURNS

B. c., Vibrator—Freebord, by Chop Chop H. J. Carmichael 2,000
B. c., Crafty Admiral—Hadn't Orter, by Polynesian ____ P. Boylen 11,000
Dk. b. c., *Fairaris—*La Bora, by Mistral W. E. MacDonald 2,100

CONKLIN FARMS, LTD.

Dk. b. f., Ponder—Canadian Girl, by Menow ____ Yates Stable 9,000
B. f., Bimelech or Eternal Reward—Fiery Cross, by Flares ____ P. Boylen 4,500
Dk. br. c., Battlefield—Let's Start, by Blue Larkspur ____ W. J. Farr 12,000
B. f., *Hafiz—Sun Talent, by Sun Again M. Fishman 5,000

EDRED DREW

Ch. c., Carrier Pigeon—Tru Wave, by Ocean Wave ____ Mrs. J. Tripi 500

MRS. H. C. GILMOUR

Dk. br. f., Beau Dandy—Golden Rose, by *Sickle ____ J. C. Meyer, agent 1,500

N. HEATON

B. c., *Running Water II—Small Play, by Playdale ____ Mrs. R. M. Horner 1,500

C. W. HEWSON

COOKIEGORUM, b. f., Porterfield—Cairngorum, by *North Wales II H. A. Dewolfe, agent 2,000
B. f., Snow Boots—Fair Measure, by Cosmic Bomb ____ Miss Susan B. New 2,100
B. f., Porterfield—Miami Moon, by Milkman ____ Mrs. R. Y. Graul 1,700

J. T. HODGSON

B. f., Jet Flight—Fleet Mink, by Count Fleet ____ Glenspey Stable 1,800

C. P. HOTCHKISS

Blk. c., Dutch Lane—Miss M. T., by *Halberd ____ J. B. Chassels, agent 3,000

S. P. JARVIS

Ch. f., Acadian—Flying Rocket, by *Piping Rock ____ Bo-Teek Stable 2,100

L. J. McGUINNESS

Dk. b. f., *Rustom Sirdar—Havit, by *Sir Gallahad III ____ Yates Stable 4,200

C. D. ROBERTS

Dk. b. f., Sir Strome—*Dilkusha, by Khan Bahadur ____ Mrs. R. Risher 1,200
Ch. f., *Blue Royal II—*Outlook, by Full Bloom ____ J. C. Meyer, agent 900
Dk. b. c., Sir Strome—Treherne, by *Fairmond ____ Gordon F. Hall 2,700

M. ROBERTS

B. f., Snow Boots—Parlous, by Paul Bunyan F. Fellows 600

MRS. D. G. ROCKWELL

Ch. f., Ferd—Petrolas, by Petrose Early Mischief Stable 2,000

ROLLING RANGE, LTD. (F. J. Selke)

CHALCIOPE, dk. b. f., Windfields—Chall Amaze, by Challedon L. Maloney and C. Smythe 15,000
DEJANIRA, b. f., Chop Chop—On the Fly, by New World L. Maloney and C. Smythe 22,000
SPHERE OF BEAUTY, ch. f., Yildiz—Prize Sugar, by *Priam II J. C. Meyer, agent 2,400
B. c., *Nahar II—Red Goddess, by Jet Pilot ____ Yates Stable 2,200
Blk. c., Colony Boy—Royal Measure, by Slide Rule ____ D. G. Ross 3,200
THETIS, b. f., Windfields—Star Knightess, by Star Beacon ____ W. M. Hatch 3,100

ROSETHORN FARM

B. c., Snow Boots—Cathie Jean, by Sun Hatter ____ W. C. Johnston 2,400
B. c., With Pleasure—Cherry Sauce, by Questionnaire ____ George Gardiner 4,900
Ch. f., *Agitator II—Discovelect, by Discovery ____ H. J. Carmichael 3,300

P. A. SHERWOOD

B. f., Beau Dandy—Gold Betty, by Time Supply ____ E. Mann 2,300

J. W. SMALLWOOD

Ch. f., Lone Eagle—Princess Jay, by *Hypnotist II ____ Mrs. E. A. Richardson 1,800
Br. f., Requested—Running Stem, by Sir Norman ____ N. E. Rocamora 2,600

STAFFORD FARMS

Ch. c., Our Scholar—Golden Hair, by *Hairan ____ J. McRaman 1,000
Dk. b. f., Impel—Marine Diver, by Devil Diver ____ Dream Crest Farm 600

MASON TANSLEY

B. c., Snow Boots—Busy Now, by Occupy Bo-Teek Stable 3,700

S. P. JARVIS AND GORDON TAYLOR

B. f., Beau Dandy—York Hunt, by Teddy Wrack ____ C. W. Lawson 2,000

THORNCLIFFE STABLE

Br. f., Ferd—Bright Spray, by *Sun Power ____ W. E. MacDonald 900
Ch. g., Ferd—Comical Dee, by Teddy's Comet ____ W. E. MacDonald 1,700
Ch. f., Ferd—Cribbage, by Case Ace R. A. McEwan 1,100
Ch. g., Ferd——Roses Are Red, by Reigh Count ____ Miss Susan B. New 2,200

VIEW HULLOA FARMS

BYAWHISKER, b. f., Roman Tread—Ginogem, by Halberd Mrs. E. A. Richardson 1,700
ROYAL AUTHORITY, ch. c., *Reed Mace—Post War Style, by Burgoo King A. J. Giancinti 1,000

W. S. WORRALL

CHATTERWOOD, ch. c., My Word—Wilmore, by Glanford Mrs. R. M. Horner 600
LONDON'S OWN, dk. b. f., Porterfield—Woralsworth, by Glanford ____ John Taylor 400

CATALOGUED BUT NOT SOLD

ALVIDA FARMS

Ch. g., *Reed Mace—Hi Gail, by Knave High.

CONKLIN FARMS, LTD.

B. c., Rejected—Midway Girl, by *Alibhai.

LUXIANA SYNDICATE

B. f., Costal Light—Danseuse, by Litchfield.

C. D. ROBERTS

Ch. f., *Blue Royal II—Aldwych, by Marine.

J. C. BENTLEY AND B. R. STEEN

B. c., *Menetrier—Belara, by Fenelon.

Buenos Aires Auction

A total of 1,221 colts and 1,165 fillies, now 2-year-olds, have been catalogued for the auction series at Buenos Aires beginning October 5 and running until December. Adolfo Bullrich and Company, sales agent for Argentina's Thoroughbred breeders' association, has forwarded a number of catalogues to the office of *The Blood-Horse*. They are available to interested horsemen for the price of mailing, 30 cents.

WHAT ABOUT THE PRINCE JOHNS?

Ask the man who owns one . . . that's the best advice we can give to breeders who are in search of a promising young stallion for their mares. We can feel secure in giving this advice . . . as we are receiving many enthusiastic reports from owners and trainers, who like ourselves, find that the Prince Johns are uniformly sound, sensible, and look and act like runners. We fully expect Prince John's first crop to come out running next year, and we are not the only ones . . . many of the horsemen who had previously subscribed to Prince John's book are sending their mares back to him in 1960. They, too, are placing their confidence in Prince John. And why not? Prince John, himself, is the greatest money-winning 2-year-old ever sired by *Princequillo . . . and that takes in a lot of good horses.

Prince John, ch., 1953
*by *Princequillo*
—Not Afraid
by Count Fleet

Fee $2,000 Live Foal
to approved mares

ELMENDORF FARM

Ed Carmichael, Manager **Paris Pike, Lexington, Ky.**

another important

winner for *Arctic Prince

COLLYRIA WINS PARK HILL STAKES

COLLYRIA, a 3-year-old daughter of *Arctic Prince, won the famous Park Hill Stakes at Doncaster September 10. The Park Hill Stakes, run at 1¾ miles, "has become virtually a sixth Classic" according to the British Bloodstock Review. Collyria won by a length and a half from Cantelo which had been second in the English Oaks.

Fee $3,500 Live Foal *Property of a Syndicate*

FOR FURTHER INFORMATION **LESLIE COMBS II**

*ALCIBIADES II Alycidon—Rona	*ALIBHAI Hyperion—Teresina	*ARCTIC PRINCE Prince Chevalier—Arctic Sun	BAR le DUC *Alibhai—*Boudoir II	BEGORRA Bimelech—*Begum II	*BERNBOROUGH Emborough—Bern Maid
JET PILOT *Blenheim II—Black Wave	*KNAVE Faux Tirage—Trick	*MY BABU Djebel—Perfume II	MY REQUEST Requested—Sugapud	NASHUA *Nasrullah—Segula	*NIZAMI II Nearco—Mumtaz Begum

ARCTIC PRINCE, winner English Derby, is a brown horse, foaled in 1948, by Prince Chevalier—Arctic Sun, by Nearco.

***Arctic Prince has been extraordinarily consistent as sire of top flight horses. His Collyria is the latest of a long line of top performers. Earlier this year his filly Spice won the 1,000 Guineas Trial Stakes and Exar is the best 3-year-old in Italy. His Arctic Explorer was one of the top middle distance performers in England the past few years; including wins in the Coronation and Eclipse Stakes. At the 1959 Keeneland Summer Sales three colts and four fillies sold for an average of nearly $12,000.**

Spendthrift Farm IRON WORKS PIKE, LEXINGTON, KY.

BILLINGS *Mahmoud—Native Gal	*CORTIL Pharis—Thiorba	FUTURAMATIC Eight Thirty—Heritage	*GALLANT MAN Migoli—*Majideh	HASSEYAMPA *Alibhai—War Siren	JET MASTER Jet Pilot—Mattie J.
PROVOCATIVE Roman—*Dusk II	REQUESTED Questionnaire—Fair Perdita	*ROYAL CHARGER Nearco—Sun Princess	*SOLAR SLIPPER Windsor Slipper—Solar Flower	*TUDOR MINSTREL Owen Tudor—Sansonnet	VOLCANIC *Ambrose Light—Hot Supper

Stakes & Horses

First Stakes at Aqueduct

AQUEDUCT HANDICAP, Aqueduct, September 14, $50,000 added, 3-year-olds and upward, 1 mile. Time 1:36⅘, track fast. Stakes division, $37,880, $11,840, $5,920, $2,960.

HILLSDALE, 132, c., 4, Take Away—Johann, by Johnstown (C. W. Smith) ---------- 1
BALD EAGLE, 122, c., 4, *Nasrullah—Siama, by Tiger (Cain Hoy Stable) ---------- 2
TICK TOCK, 119, g., 6, Double Jay—Up Early, by Sun Again (Howell E. Jackson) ---------- 3

Margins: ¾; 1; neck. Others, Air Pilot 114, *Grey Monarch 113, Find 112, Plion 114, *Mystic II 112, Waltz 3, 117, *Babu 113, Village Idiot 110, Silver Ship 119. Entry: Find and Village Idiot (Alfred G. Vanderbilt). Winner: Murlogg Farm, breeder; M. L. Fallon, trainer; Tommy Barrow, jockey.

HILLSDALE'S RACING RECORD

Age	Starts	1st	2nd	3rd	Earned
2	14	6	2	1	$ 21,180
3(S)	14	7	1	3	123,665
4(S)	12	10	2	0	480,130
Totals	40	23	5	4	$624,975

Hillsdale, carrying more than 130 pounds for the first time in his career, was a 9-10 choice over 11 others in the Aqueduct Handicap, first stakes at New York's new race track. Off slowly, he began to advance on the backstretch, and with a quarter-mile to go he was only about a length behind the leader, Tick Tock. In the next furlong he swept to the lead, and he held off the late rush of Bald Eagle to score by three-quarters of a length.

The victory, which increased Hillsdale's lead as the top money-winner of 1959, was the ninth stakes triumph in 11 attempts this season for the 4-year-old son of Take Away. He was to make his next appearance in the weight-for-age, 1¼-mile Woodward Stakes, on September 26 at Aqueduct.

Hillsdale's pedigree and family particulars were in *The Blood-Horse* of January 10, page 82.

Orphan's Futurity

DEL MAR FUTURITY, Del Mar, September 12, $50,000 added, 2-year-olds, 6 furlongs. Time 1:09⅗, track fast. Stakes division, $50,720, $12,500, $10,000, $7,500.

AZURE'S ORPHAN, 116, g., *Spectrum II—Azure Beauty, by *Brown King (Mr. and Mrs. L. F. Saunders and Sons) ---------- 1
SALATOM, 116, g., Salmagundi—Atom Ray, by *Jacopo (Vicgray Farm) ---------- 2
WARFARE, 119, c., Determine—War Whisk, by War Glory (Bellehurst Stable) ---------- 3

Margins: ¾; nose; head. Others, Eagle Admiral 116, Bright Tiny 116, Noble Noor 119, Umbo 116, Pierica 116, Nobilium 116, Mucho Mucho 116, Nos-Best 116. Entry: Warfare and Mucho Mucho (Bellehurst Stable). Winner: Mr. and Mrs. L. F. Saunders, breeders; P. E. Meredith, trainer; E. Burns, jockey.

AZURE'S ORPHAN'S RACING RECORD

Age	Starts	1st	2nd	3rd	Earned
2(S)	10	4	1	1	$ 66,845

Bright Tiny, setting the pace in the Del Mar Futurity, did a half-mile in :44⅘, then retired. Azure's Orphan, close from the start, assumed command on the final turn and won by three-quarters of a length from Salatom and Warfare, both of which were getting to him at the end.

Bred and owned by Mr. and Mrs. L. F. Saunders, of Arcadia, Calif., Azure's Orphan early this year appeared to be one of the best 2-year-olds in California. In his only start at Santa Anita Park he was a close second to T.V. Lark, and after winning 2 overnight races at Tanforan he took the Cabrillo Stakes in his first start at Hollywood Park.

Azure's Orphan then fell upon lean days. He was eighth in the Charles S. Howard Stakes and sixth in the Hollywood Juvenile Championship, his remaining efforts at Hollywood Park, and in 3 overnight races at Del Mar he was third, fourth and seventh. Mr. and Mrs. Saunders put up $5,000 to make him a supplementary nominee to the Futurity.

*Spectrum II, an 11-year-old son of *Nasrullah and sire of the 1958 Cabrillo winner Nasrullah Sweep, stands at Willard Cranney's Flying O Stock Farm, Oakley, Idaho. Azure's Orphan is the only foal of Azure Beauty, which died in 1957. Pedigree and family particulars were in *The Blood-Horse* of May 30, page 1030.

Heavenly Body by 8

MATRON STAKES, Belmont Park, September 12, $50,000 added, 2year-old fillies, 6 furlongs. Time 1:10⅕, track fast. Stakes division, $58,224, $18,145, $9,073, $4,536.

HEAVENLY BODY, Dark Star—*Dangerous Dame, by *Nasrullah (Cain Hoy Stable) ---------- 1
IRISH JAY, Double Jay—Irish Witch, by Bold Irishman (Wheatley Stable) ---------- 2
RASH STATEMENT, *Ambiorix—Hipparete, by *Pharamond II (Hal Price Headley) ---------- 3

Margins: 8; 5; 5. Others, Fictitious, Flower Bonnett, Fancy Dress, Fair and Windy, Warlike, Pepper Patch. Weight, 119 pounds. Entry: Irish Jay and Warlike (Wheatley Stable). Winner: Harry F. Guggenheim, breeder; W. C. Stephens, trainer; Manuel Ycaza, jockey.

HEAVENLY BODY'S RACING RECORD

Age	Starts	1st	2nd	3rd	Earned
2(S)	5	3	1	1	$142,694

The Matron Stakes has been one of America's most significant 2-year-old races since its inaugural running in 1892. For both colts and fillies during its early years, it was run in colt and filly divisions, from 1902 until 1914, then was discontinued until 1923, when it was established as America's leading stakes for 2-year-old fillies. Fifty of the first 52 runnings were over straight courses, first at Morris Park, then at Belmont Park. The only exceptions were in 1910, when the race was renewed at Pimlico, and in 1941, when it was run over the main track at Belmont. Beginning in 1959, all Matron renewals will be around a turn, since New York's last straight course has been eliminated.

This year's Matron was expected to lie between Irish Jay, unbeaten, thanks to a disqualification, in 4 previous starts, and Heavenly Body, an impressive winner of the Princess Pat Stakes in Chicago in her last effort. The entry of Irish Jay and Warlike was 9-10, with Heavenly Body at 7-5. The others were 12-1 or more.

Fictitious set the pace, with Heavenly Body close and Irish Jay far back. Heavenly Body took the lead at the top of the stretch and had a 3-length margin at the eighth-pole. Irish Jay now had moved to second place, but she lost ground in the last furlong and was beaten by 8 lengths. Time for 6 furlongs was 1:10⅕, four-fifths of a second slower than the track record.

Stewards called for an inquiry after the race because it appeared that Heavenly Body had come in on Pepper Patch leaving the backstretch. The patrol films showed that Fair and Windy had caused the interference by swerving against Heavenly Body, and the result stood.

Before the Princess Pat, Heavenly Body had won a maiden race by 15 lengths and finished third in the Arlington Lassie Stakes and second (to Irish Jay) in a division of the Schuylerville Stakes.

Dark Star, standing at Claiborne Farm, Paris, Ky., has 2 other stakes winners this year, one of which Hidden Talent, *Dangerous Dame's only other foal of racing age. Pedigree and family particulars were in *The Blood-Horse* of September 5, page 562.

Rose's First Gem

GOVERNOR'S HANDICAP, Latonia, September 12, $10,000 added, 3-year-olds and upward, 6 furlongs. Time 1:10⅘, track fast. Stakes division, $7,310, $2,280, $1,140, $570.

ROSE'S GEM, 116, g., 5, *Royal Gem II—Rose Bed, by Halcyon (Marion H. Vanberg) ---- 1
BENEDICTO, 118, g., 4, Fighting Fox—Davelle, by *Shannon II (Mrs. Evelyn Bellardi and T. I. Harkins) ---------- 2
MR. FANTASTIC, 124, g., 6, With Pleasure—Blue Hedda, by Beau of Mine (G. S. Killpatrick) ---------- 3

Margins: 2¼; 2½; nose. Others, Cuvier Boy 118, Ramadel 108, Larrikin 110, Prince Gala 112, Little Fitz 110. Winner: Marion H. VanBerg, breeder and trainer; James Combest, jockey.

ROSE'S GEM RACING RECORD

Age	Starts	1st	2nd	3rd	Earned
2	2	0	0	0	——
3(S)	15	5	3	2	$ 17,395
4(S)	21	7	8	3	38,425
5(S)	13	6	3	0	39,423
Totals	51	18	14	5	$ 95,243

Benedicto, an invader from Arlington Park, was a 14-5 favorite for the Governor's Handicap. He set the pace from start and at the eighth-pole held a 3-length margin over the Detroit campaigner Rose's Gem. The favorite suddenly lost his steam, and in the last 100 yards Rose's Gem easily went to the front. Second choice, the winner paid $9.

Bred, owned, and trained by Marion H. VanBerg, Columbus, Neb., horseman, Rose's Gem has been a good winner for 3 seasons. At 3 he won the Ak-Sar-Ben Breeder's Special, and last year he won the Ak-Sar-Ben Maturity Stakes and finished second in the J. E. Davidson Memorial Handicap and Sportsman's Park's Arch Ward Memorial Handicap. This year he had won the Davidson Memorial.

Rose's Gem is one of 12 stakes winners sired by *Royal Gem II, which stands at Warner L. Jones Jr.'s Hermitage Farm, Goshen, Ky. He is the first foal of the excellent race mare Rose Bed, which won the Hurryup Highweight and Lightning Handicaps and earned $77,930.

High Tide

TEMPLE GWATHMEY STEEPLECHASE HANDICAP, United Hunts, September 11, $50,000 added, 4-year-olds and upward, about 2½ miles. Time 4:41, track hard. Stakes division, $35,985, $10,000, $6,000, $4,000.

*MUGUET II, 152, g., 7 (John M. Schiff) ------ 1
*DARUBINI, 134, g., 7, Dante—*Dodoma II, by Dastur (Mrs. June H. McKnight) -------- 2
IDEAL VIEW, 135, g., 6, Round View—New Idea, by Discovery (Sanford Stud Farm) -------- 3

Margins: ¾; neck; 4. Others, Basil Bee 150, *Narcissus II 145, Fairfax 148, *Antonio 135, Benguala 158, Ancestor 166. Entry: *Darubini (Mrs. June H. McKnight), *Narcissus II (Mrs. McKnight), and Ancestor (Mrs. Ogden Phipps). Winning jockey, Flint Schulhofer.

John M. Schiff, a partner in the famous banking firm of Kuhn, Loeb, and Company, this year is enjoying his best season since he began racing more than 20 years ago. Owner of an important steeplechase stable for many years, Schiff was represented this season by a good flat runner, his French-bred *Bell Hop taking the Bowling Green Handicap at the Belmont Park spring meeting. At the 2-day United Hunts meeting at Bel-

Only Olympia Colt in Fall Yearling Sale

Hip 70
AT
Keeneland Monday Night Oct. 12

•

First Night of the Fall Sale

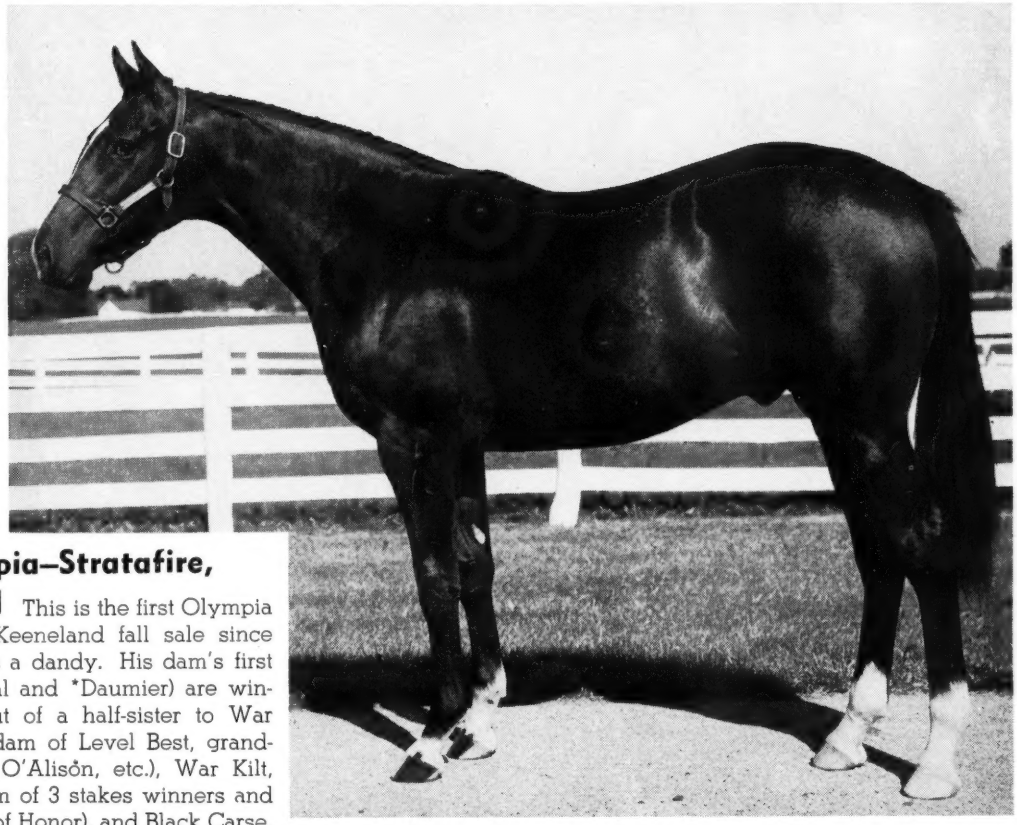

B. c. by Olympia—Stratafire, by *Mahmoud This is the first Olympia yearling colt in a Keeneland fall sale since 1955 and this one is a dandy. His dam's first two foals (by *Nirgal and *Daumier) are winners and she is out of a half-sister to War Relic, Speed Boat (dam of Level Best, granddam of Level Lea, O'Alisôn, etc.), War Kilt, Anchors Ahead (dam of 3 stakes winners and granddam of Count of Honor), and Black Carse, granddam of Queen Hopeful.

Other Outstanding Darby Dan Yearlings Are

BY:

Errard
Helioscope
Mark-Ye-Well
Duke's Lea
Cosmic Bomb
*Agitator II
*My Babu

Two are by Errard, a colt and a filly. Both outstanding class.

Only Sailor In Sale

Hip 74—Br.c., by Sailor—*Trimbeth, by Big Game. *Trimbeth, winning daughter of leading sire and leading broodmare sire, Big Game, is a half-sister to stakes winners **Booji** and **Bristol Fashion** and to dam of stakes winner **Account Rendered.**

All To Be Sold October 12 By

Top *Solar Slipper Colt

Hip 68—Ch.c., by *Solar Slipper—Stage Whisper, by *Alibhai. Stage Whisper's first foal is winner Heskie and she is winning half sister of **Curtice** (Wash. Park Futurity, etc.), **Red Curtice** (Bashford Manor S., etc.), to dam of **Arab Actress** (Arlington Matron, etc.).

John W. Galbreath
Owner

Darby Dan Farm

Olin Gentry
Manager

OLD FRANKFORT PIKE

LEXINGTON, KENTUCKY

Wha

If you breed "tailor-made" race horses
or prefer to breed them yourself, King Ranch can help you.
King Ranch has sold from its racing stable
the $250,000-winner How Now, the 1959 two-time stakes winner
King of Derry, also Grand Wizard, Bylerbey, Hark, Hickory Stick, etc.
King Ranch stallions have sired such stakes winners
for other breeders as Speed Rouser, Lady Be Good,
Buford, Itobe, Argent, and others.
If you are looking for a winning brand
— whether makin's or tailor-mades —
try the King Ranch brand of horses.

BEAU MAX
Bull Lea—Bee Mac,
by War Admiral

BETTER SELF
Bimelech—Bee Mac,
by War Admiral

REJECTED
Revoked—By-line,
*by *Blenheim II*

KING RANCH
OVER 100
YEARS OF RANCHING
Since 1853

K

Kentu
Old Fr
Phone

at's Your Brand?

makin's or tailor-mades

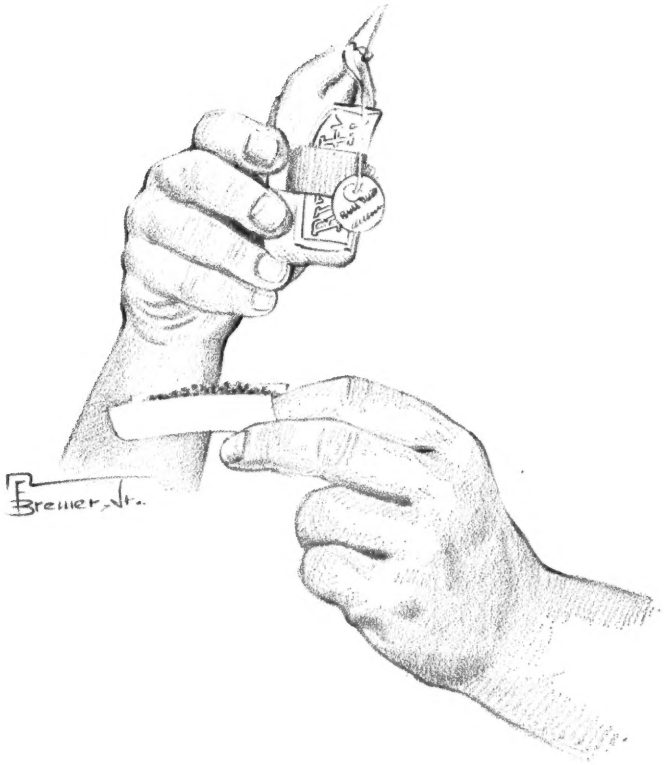

KING RANCH

Kentucky Division: Howard Rouse, Mgr.
Old Frankfort Pike, Lexington, Ky.
Phone 4-1858, or Midway, Ky., Thornwall 6-2091.

mont Park he won America's richest jumping classic, the Temple Gwathmey, with another French-bred, the 7-year-old *Muguet II.

Ancestor, joined in the betting with *Darubini and *Narcissus II, was the topweight with 166 pounds, but he had been beaten soundly in his last effort with the same impost, and *Muguet II was a 2-1 favorite. Benguala set the pace, with *Muguet II eighth in the 9-horse field for 7 jumps. After the eighth jump the favorite rushed into contention, and he took the lead before reaching the tenth jump. He was about 1½ lengths in front as he cleared the 13th and final jump, and was ridden out on the flat to withstand *Darubini's challenge. Time for the 2½ miles was an excellent 4:41, one second slower than Independence's track record.

*Muguet II was purchased privately by Schiff, through trainer Oleg T. Dubassoff, at the end of his 3-year-old season in France. He has proved an excellent jumper, although his campaigns have been limited by tender feet. He won the New York Turf Writers Cup at 4, and last season he took the Spring Maiden Steeplechase Stakes at Belmont Park. In one of 2 previous 1959 races he won the Indian River Steeplechase Handicap at Delaware Park.

*MUGUET II, ch. g., 1952

TANGO, dk. b., 1941	Quai d'Orsay	Town Guard
		Kiss
	Terpsichore	Massine
		Imperatrice
MARJOLAINE II, ch., 1944	Mont Bernina	La Farina
		Beaute de Neige
	La Jolie	Pinceau
		La Reine

Town Guard	Hurry On	
	William's Pride	
Kiss	Gorgos	
	Kouba	
Massine	Consols	
	Mauri	
Imperatrice	Sunstar	
	Flechette	
La Farina	Sans Souci II	
	Malatesta	
Beaute de Neige	Saint Just	
	Bellezza	
Pinceau	Alcantara II	
	Aquarelle	
La Reine	Tigellin	
	La Laguna	

A. Bacque (France), breeder; J. M. Schiff, owner; O. T. Dubassoff, trainer. Family No. 2.

RACING RECORD IN FRANCE

Age	Starts	1st	2nd	3rd	Francs
2	8	0	1	1	140,000
3	11	6	0	2	2,718,975
Totals	19	6	1	3	2,858,975

RACING RECORD IN U. S.

Age	Starts	1st	2nd	3rd	Earned
4(S)	4	2	0	1	$ 15,275
5	5	1	1	0	3,110
6(S)	4	1	1	0	7,485
7(S)	3	2	0	0	43,445
Totals	16	6	2	1	$ 69,315

MARJOLAINE II. Unraced. 4 foals:
49 MA NINOU II (Farthing). Unplaced 2-3.
52 *MUGUET II (Tango). Stakes 1959.
53 MISS SAULT (Samaritain). 1 win at 4.
57 *COMPAGNON (Tango).

LA JOLIE. 1 win at 3. 7 other foals:
LA JOLIETTE. 15 wins 3-6.
Other winners: LE JOLI, LOU BEROY. LE J. 3. Unplaced 2-3.
Unraced: LA BELLE, SIRE DE L'AMOUR, ALBANIE.

Force Enough

WORLD'S PLAYGROUND STAKES, Atlantic City, September 12, $100,000 added, 2-year-olds, 7 furlongs. Time 1:23, track fast. Stakes division, $76,323, $25,841, $12,920, $6,460.

VITAL FORCE, g., Degage—Vital, by *Princequillo (Kennedy-Veale Stable) ---------- 1
BALLY ACHE, c., *Ballydam—Celestial Blue, by Supremus (Edgehill Farm) ---------- 2
BOURBON PRINCE, c., *Princequillo—Lyceum, by Bull Lea (Mrs. A. L. Rand) ---------- 3

Margins: neck; ½; 1½. Others, Count Amber, Victoria Park, Sky Clipper, Conestoga, Lurullah, Golden Spy, All Hands, Windy Sands, Mr. Howard. Weight, 122 pounds. Winner: Miss F. Julia Shearer, breeder; Mrs. D. J. Kennedy, trainer; William Hartack, jockey.

VITAL FORCE'S RACING RECORD

Age	Starts	1st	2nd	3rd	Earned
2(S)	11	6	3	0	$166,973

From March 26 to July 8 Vital Force won 5 of his 6 races, including the Lafayette, Cherry Hill, Christiana, and Tremont Stakes, but in the next 2 months he was second to Bally Ache in the Great American Stakes, unplaced to Sky Clipper in the Sapling Stakes and to Irish Lancer in the Saratoga Special, and second to Tompion in the Hopeful Stakes. He hadn't won beyond 5½ furlongs, and in the 6½-furlong Hopeful he lost his advantage inside the sixteenth-pole. Hence he was fourth choice, at 62-10, in the 7-furlong World's Playground Stakes, after Lurullah, Sky Clipper, and Bally Ache.

He overtook Golden Spy after a quarter-mile, and gradually drew away until, in mid-stretch, his lead was 4 lengths. At the end he was being driven to the limit to hold off Bally Ache, which for the first time in his career had come from well off the pace.

Vital Force, bought by Mrs. D. J. Kennedy and Tinkham Veale II from Miss F. Julia Shearer for $10,200 at the 1958 Keeneland fall sales, is the most successful son of Degage, which stands at Miss Shearer's Meander Farm, in Virginia. Pedigree and family particulars were in *The Blood-Horse* of May 2, page 888.

Darling and Sweet

PALOMAR HANDICAP, Del Mar, September 9, $15,000 added, 3 year-olds and upward, fillies and mares, 6 furlongs. Time 1:09⅕, track fast. Stakes division, $9,200, $3,000, $2,500, $2,000.

SWEET JUNE, 110, 3 (Mr. and Mrs. Ellwood B. Johnston) ---------- 1
BOSTON AGAIN, 125, 4, Sunlit—Boston Maid, by Bostonian (Mr. and Mrs. W. J. Beach) ---- 2
PEERESS, 108, 3, Pedigree—*Peerless Light, by Hyperion (Bellehurst Stable) ---------- 3

Margins: head; 1¼; 1½. Others, Khalita 3, 120, Perfect Hostess 3, 103, Commodier 113, Nevada Bond 113, Satina 3, 116, Alacran 3, 108, Careless Curl 3, 119, Breeze I Will 113, *Sabrina II 112, *Pardal Lassie 3, 106. Entries: Sweet June and Perfect Hostess (Mr. and Mrs. E. B. Johnston); Nevada Bond and Breeze I Will (J. K. Houssels). Winning jockey, Ray York.

Ellwood B. Johnston in 1948 bought the 4-year-old filly Itsadate, a half-sister to the good race mare Pig Tails, and retired her to his Old English Rancho. She had broken down while running for a claiming price of $4,000.

Itsadate's first foal was unraced, her second won one race, and her third won 2 races. Her fourth was Date With June, a Dogpatch filly which Johnston bred as a 2-year-old to Your Host's brother My Host, which had won 2 of 32 starts in 4 seasons and had earned $5,465. The result of this mating was Sweet June, which last year won twice and finished second in the Nursery Stakes at Hollywood Park.

This season Sweet June had little success in her early efforts, and at Hollywood Park Johnston ran her for prices of $7,500 and $10,000. She won for the latter figure, and her breeder-owner moved her back to non-claiming races. (Johnston was not so lucky with 2 others at the Hollywood meeting, losing the Del Mar Oaks winner Pie Queen for $6,500 and the Graduation Stakes winner Bright Tiny for $15,000).

At Del Mar Sweet June won one of her first 3 starts, while her younger half-sister Darling June was finishing second in the Junior Miss Stakes and scoring an easy victory in the Del Mar Debutante. Sweet June made her fourth start of the meeting in the Palomar Handicap. Coupled in the betting with Perfect Hostess, she was 9-1. The top-weighted Boston Again was an 11-10 favorite.

Sweet June went head-and-head with Satina for the first quarter, run in :22⅕, then dropped back about 1½ lengths. Satina cooked herself with a second quarter in :22⅗. Sweet June came back to open a 1½-length margin at the eighth-pole and lasted to beat the fast-closing Boston Again by a head. Time for the 6 furlongs was 1:09⅕, two fifths of a second slower than the track record.

Sweet June is the second stakes winner by My Host, which stands at the C. H. L. Farm, Chatsworth, Calif. The first was Speedy Edie.

SWEET JUNE, gr. f., 1956

MY HOST, red ro., 1948	*Alibhai	Hyperion	Gainsborough
			Selene
		Teresina	Tracery
			Blue Tit
	*Boudoir II	*Mahmoud	*Blenheim II
			Mah Mahal
		Kampala	Clarissimus
			La Soupe II
DATE WITH JUNE, br., 1953	Dogpatch	*Bull Dog	*Teddy
			Plucky Liege
		Rose Leaves	Ballot
			*Colonial
	Itsadate	Eight Thirty	Pilate
			Dinner Time
		Mammys Girl	*Pharamond II
			*Cloister Bell

Ellwood B. Johnston, breeder; Mr. and Mrs. Ellwood B. Johnston, owners; A. T. Doyle, trainer. Family No. 25.

Age	Starts	1st	2nd	3rd	Earned
2	9	2	2	1	$ 11,200
3(S)	11	3	1	3	19,700
Totals	20	5	3	4	$ 30,900

DATE WITH JUNE. Unraced. 2 foals:
56 SWEET JUNE (My Host). Stakes 1959.
57 DARLING JUNE (Free America). 4 wins at 2. Del Mar Debutante S. 2nd Junior Miss S.

ITSADATE. 5 wins 2-4. 6 other foals:
HOWS THE HANDLE. 1 win at 2, 1959. 2nd Dinner S.
Other winners: DATE AT EIGHT, LADY KA DIVA, MY SWEETIE PIE, TWEETER.
OLD DATE. Unraced.

Redbird Nose

MICHIGAN DERBY (first division), Hazel Park, September 12, $20,000 added, 3-year-olds, 1 1/16 miles. Time 1:44⅕, track fast. Stakes division, $12,200, $4,000, $3,000, $2,000, $1,000.

REDBIRD WISH, 116, g., (Mrs. M. H. VanBerg) 1
AMERICAN COMET, 119, g., Free America—Reticent, by Teddy's Comet (C. W. Smith Enterprises) ---------- 2
PETER THE HERMIT, 114, c., *Peter Flower—Fine Array, by *Sir Gallahad III (William S. Miller) ---------- 3

Margins: nose; neck; 3. Others, Miss Blue Gem 111, Scotty 112, Ole Kel 113, Ring of Kerry 121. Winning jockey, W. Chambers.

Miss Blue Gem checked in from New York, where she had run second to High Bid in the Alabama Stakes, and the Hazel Park bettors

*LUMINARY II

ch. h., 1946, by Fair Trial—Luciebella, by Rodosto

SIRE OF FOUR 2-YEAR-OLD STAKES WINNERS SINCE HIS IMPORTATION IN AUGUST—LUMINOIR, MAN IN THE MOON, DARK VELVET, DOLLAR PIECE, WINNER OF IMPORTANT RICHMOND STAKES AT GOODWOOD, ENGLAND

***LUMINARY II** with only four crops to race to the end of 1958, has proven an exceptional sire, particularly of 2-year-olds. In 1957, he ranked second among the leading sires of 2-year-olds in England and last season was in fifth place. Also, since his first crop became 3-year-olds, *Luminary II has ranked among the leaders on the General Sire List. In 1958, *Luminary II was the third leading sire of 2-year-olds in Ireland and also third on the General Sire List.

***LUMINARY II** is the sire of stakes winners in England and Ireland including Sarissa (unbeaten 2-year-old champion of Ireland), *Isle of Shine (one of the best 2-year-olds of her year—weighted at 130 lbs on Free Handicap), Pacifico (one of the better sprinters in England last season—winner of 6 of 9 races at 2); also Golden Light, Lightning Flash, Light of the Sun, Okaye, Aranday, Little Lustre, Light of the World, Kindly Light, Ballymiss, Shrine, Edison, etc., and the 1959 2-year-old stakes winners Little Redskin, Luminoir, Man in the Moon, Dark Velvet and Dollar Piece.

***LUMINARY'S** sire record is not surprising in view of his excellent pedigree and consistent race record. In 17 starts from 2 through 5, *Luminary II was out of the money but once winning from five to seven furlongs. His victories (including 4 straight stakes wins at Newmarket from five starts at 2—which earned him 125 lbs on the English Free Handicap) were in the 2,000 Guineas Trial, Union, Saxham, Boscawen, Clearwell Stakes, also placed many times including the Diadem Stakes (twice), Rose of York, Cork and Orrery Stakes and third in the Steward's Cup, Gimcrack Stakes, July Cup, etc.

1960 Fee: $2,000 Live Foal

OCALA STUD

Joseph M. O'Farrell, Gen. Mgr.
P. O. Box 583, Ocala, Florida
Phone: MArion 2-6444

made her a 7 to 5 favorite for the first division of the Michigan Derby. She led to the far turn before being put under pressure by American Comet, an invader from California, and Peter the Hermit, from Chicago. American Comet had a 2-length lead at the eighth-pole, but in the last sixteenth Redbird Wish, 6 to 1 in the betting, came up on the outside to win by a nose.

Redbird Wish, foaled April 3, 1956, at Mrs. J. A. Goodwin's Patchen Wilkes Farm, Lexington, was sold at the 1957 Keeneland fall sales to John F. Beck for $1,700. He raced 10 times for Beck last year without breaking his maiden, then was sold privately to W. D. Bernhardt. He had run for as little as $4,500 without being claimed, but in his first start for Bernhardt, on November 7 at Sportsman's Park, he won for $6,000 and was taken by Marion VanBerg.

In his first race this year, he was entered to be claimed for $8,500, but thereafter selling events were avoided. After leaving Sportsman's Park, Redbird Wish was sent to Ak-Sar-Ben, where on June 27 he won the Omaha Handicap. He was second in the St. Louis Derby, at Cahokia Downs on July 11, then was sent to Detroit where he won one of 5 races before the Derby.

Redbird Wish is the first stakes winner this year by Papa Redbird, which stands at the K. M. Little Farm, Lexington.

REDBIRD WISH, ch. g., 1956

Balladier	Black Toney	Peter Pan
		Belgravia
	Blue Warbler	*North Star III
PAPA REDBIRD, ch., 1945		*May Bird
Taj Bibi	*Sickle	Phalaris
		Selene
	Black Queen	Pompey
		Black Maria
He Did	Victorian	Whisk Broom II
		Prudery
FOND WISH, b., 1944	Dinah Did	Colin
		Dinah Do
Seldina	Insco	*Sir Gallahad III
		*Starflight
	Griselda	*Wrack
		Votes

Mrs. J. A. Goodwin, breeder; Mrs. M. H. VanBerg, owner; R. L. Irwin, trainer. Family No. 8.

Age	Starts	1st	2nd	3rd	Earned
2	11	1	3	2	$ 4,570
3(S)	17	4	3	4	33,197
Totals	28	5	6	6	$ 37,767

FOND WISH. 2, 28, 1, $5,615, .99. 9 foals:
49 SOUTHERN COOKN (Balladier). 14 wins 2-7, $21,720.
50 OLD KY. HAM (Balladier). 2 wins at 5.
51 MOTHER NATURE (Holdall). Unraced.
52 HOME FIRST (Papa Redbird). 2 wins 2-5.
53 BLUE DOMINO (Bolero). 4 wins 2-5.
54 COLONEL JIM (Ky. Colonel). Unplaced.
55 FOND BIRD (Papa Redbird). Placed at 3.
56 REDBIRD WISH (Papa Redbird). Stakes 1959.
57 COLONEL SHAMROCK (Ky. Colonel).

SELDINA. 3 wins at 3. 10 other foals:
BUENA VENTURA. 7 wins 2-6.
ROMANOCK. 17 wins 2-12.
WITH PLEASURE. 15 wins 2-6, $280,660. Prairie State S., Hollywood Laddie S., Quick Step S., Domino H., Inglewood H., Equipoise Mile H., Sheridan H., Vosburgh H. Scarsdale H. Placed in 17 other stakes. Sire.
Other winners: YALEMAN, GOV. BROWNING, CLOUTER, HE GOT THERE.
Unplaced. WITH ORCHIDS (pr.), DYNAFOX. SOME PLEASURE. Unraced. Pr.

Comeback

MICHIGAN DERBY (second division), Hazel Park, September 12, $20,000 added, 3-year-olds, 1 1/16 miles. Time 1:44, track fast. Stakes division, $12,400, $4,000, $3,000, $2,000, $1,000.

EASY SPUR, 124, g., Crowfoot—Easy Reeling, by Easy Mon (Spring Hill Farm) ---------- 1
LITTLE TYTUS, 119, c., Ky. Colonel—Golden Earring, by Hoop, Jr. (Mrs. Priscilla Willis) -- 2
BAY HARBOR, 109, c., My Request—Elude, by Revoked (R. B. Meitus) ---------- 3

Margins: 1; 3½; 2. Others, Idle Time 112, Roman Colonel 119, Chinese 108, Marless 116, Mr. Fidelity 110. Winner: James D. Norris, breeder; P. L. Kelley, trainer; O. Scurlock, jockey.

EASY SPUR'S RACING RECORD

Age	Starts	1st	2nd	3rd	Earned
2(S)	8	4	2	0	$ 34,506
3(S)	13	5	1	0	109,975
Totals	21	9	3	0	$144,481

Easy Spur last winter had won the Hutcheson and Fountain of Youth Stakes and the Florida Derby, but after the Kentucky Derby, in which he was unplaced behind *Tomy Lee, he was put aside until August. After 2 unsuccessful performances at Arlington Park, he was sent to Hazel Park, where for the second division of the Michigan Derby he was second choice to Little Tytus, one of those which had defeated him in Chicago. He spent the better part of 6 furlongs in fourth place, about 3 lengths behind the pace-setters, Roman Colonel and Bay Harbor, and came on stoutly in the stretch to win by a length from the favorite. He ran his race in 1:44, a fifth of a second faster than the time for the first division and two-fifths of a second slower than the track record.

Easy Spur, foaled April 11, 1956, at James

JESTER

Bay, 1955, by Tom Fool—Golden Apple, by Eight Thirty

JESTER won the National Stallion Stakes
and Belmont Futurity, etc.

Property of George D. Widener and E. K. Thomas

Fee $500 Live Foal

Fee due and payable Sept. 1 of year bred in lieu of Veterinary Certificate

Physical condition of all mares subject to my approval

E. K. THOMAS

TIMBERLAWN FARM

Paris, Kentucky Phone 411

GUN SHOT

ch., 1953

Hyperion	Gainsborough	
	Selene	
*Silence II	Bosworth	
	Surbine	

One of the last sons of the great Hyperion. A brother to the English stakes winner *Hypera, Gun Shot is out of *Silence II, by Bosworth which was a half-brother to Selene, the dam of Hyperion. Gun Shot beat Calumet's Derby horse Pintor Lea by eight lengths at Hialeah, seven furlongs in 1:22⅗. Later, after a long layoff, Gun Shot ran a great second to Swoon's Son at Chicago, on mile in 1:35⅕. A broken leg ended his brief but brilliant career.

Maine Chance Farm

James Lockwood, Manager
Newtown Pike, Lexington, Ky.
P. O. Box 988 Phone 5-0110

BLACK METAL	JET ACTION	JET'S DATE	PILOTS ROSE
GUN SHOT	JET JEWEL	MR. BUSHER	WAR JEEP

D. Norris' Spring Hill Farm, Paris, Ky., is the only stakes winner this year for Crowfoot, which died in December, 1955. Easy Reeling (third in the Monmouth Oaks) has a yearling colt by Jamie K.

The winner's pedigree and family particulars were in *The Blood-Horse* of March 21, page 636.

4 Heads on the Post

DEL MAR HANDICAP, Del Mar, September 7, $30,000 added, 3-year-olds and upward, 1⅛ miles. Time 1:47⅕, track fast. Stakes division, $17,800, $6,000, $5,000, $4,000.

TWENTYONE GUNS, 118, g., 4, Anyoldtime—Barging Lady, by Bargello (Mr. and Mrs. John Eyraud) ---------- 1
MR. SNACK, 113, g., 4, *Lucius—Snack, by *Sickle (F. and J. Ondre Stable) ---------- 2
FIND, 122, g., 9, Discovery—Stellar Role, by Bimelech (Alfred G. Vanderbilt) ---------- 3

Margins: head; nose; head. Others, *Shah Jehan II 113, *Anisado 119, Infantry 112, *Royal Clove 112, Oscarem 107. Winner: Covert Ranch, breeder; F. M. Smith, trainer; George Taniguchi, jockey.

TWENTYONE GUNS' RACING RECORD

Age	Starts	1st	2nd	3rd	Earned
2	4	1	0	0	$ 1,125
3	24	5	3	5	22,975
4(S)	19	5	2	2	60,600
Totals	67	11	5	7	$ 84,700

The 9-year-old Find was topweight and 17-10 favorite for the Del Mar Handicap, big race of the Del Mar meeting for older horses. He was beaten a head and a nose by younger rivals. *Royal Clove set the pace, followed by Twentyone Guns, *Shah Jehan II, and Find. On the final turn *Royal Clove called it a day after completing 6 furlongs in 1:10. Twentyone Guns assumed command, and after shaking off a challenge by Find early in the stretch, lasted to win in a blanket finish.

Time for the 1⅛ miles was 1:47⅕, one-fifth second slower than the track record set by Arrogate in 1955. The Del Mar racing surface was exceptionally fast throughout the recent meeting.

It was the second stakes triumph at Del Mar for Twentyone Guns, winner of the San Diego Handicap on August 1. Between his victories he had been unplaced in the Bing Crosby Handicap on August 15 and in an overnight handicap on August 28.

Bred by George Covert's Covert Ranch, Twentyone Guns was claimed from his breeder for $15,000 on June 25, 1958, by Mr. and Mrs. John Eyraud. He is the third stakes winner for his sire, Anyoldtime, and the second foal of the durable mare Barging Lady, which won 23 races and earned $38,340 in 6 seasons. Pedigree and family particulars were in *The Blood-Horse* of August 15, page 451.

Minted by Greathouse

DURAZNA STAKES, Hawthorne, September 9, $15,000 added, 2-year-old fillies, 6 furlongs. Time 1:10, track fast. Stakes division, $12,050, $3,000, $1,500, $750.

PIERPONTELLA, 113 (Miss Verdis Havard) ---------- 1
HELEN THE GREAT, 107, Greatest—Mel Helen, by Apprehension (T. F. Devereux Sr.) ---------- 2
HASTY DANCER, 109, Native Dancer—*Fleur Bleue, by Deux pour Cent (Hasty House Farms) ---------- 3

Margins: 1¼; 3; 2. Others, Green Trunk 110, Venetian Love 112, Li'l Magpie 110, Red's Five Aces 113, Irked 108. Winning jockey, Ken Church.

At the 1958 Keeneland summer sales John W. Greathouse, owner of Glencrest Farm, near Midway, Ky., sold 2 fillies and a colt for $20,700. The Royal Coinage colt, which topped the consignment at $10,500, was Venetian Way, winner of the Prairie State Stakes and the Washington Park Futurity in his last 2 starts. The fillies were Pierpontella, which on September 9 won the Durazna Stakes, and the winner Missus Beau.

Pierpontella faced a modest field in the Durazna, and the bettors made her a 2-5 favorite. She bounded to a 2-length lead in the first quarter, increased her margin to 4 lengths early in the stretch, and coasted home 1¼ lengths in front of the late-running Helen the Great. Time for the 6-furlongs was 1:10, equal to the stakes record and three-fifths of a second slower than the track mark.

Foaled February 3, 1957, Pierpontella was sold at Keeneland to Peter Fuller, owner of Runnymede Farm in New Hampshire for $4,700. A few hours after the auction Fuller took a profit in the filly, selling her privately to David Paper, St. Paul businessman.

Pierpontella has done all her racing for Miss Verdis Havard, a pseudonym for Mrs. David Paper. At Santa Anita Park the filly won her first start, thereby disqualifying herself from future 2-year-old races there. She won at Keeneland and Churchill Downs, then was out of action almost 4 months because of bucked shins and bursitis. On August 17 she appeared to be short in a 6-furlong race at Arlington Park, tiring badly in the last quarter to finish sixth. Nine days later she came back to finish second, beaten about 2 lengths by Heavenly Body, in the Princess Pat Stakes, her last previous effort.

Royal Coinage, which earned $70,725 at 2, the

HIRSCH JACOBS, *11 times the country's leading trainer, says:*

"For a stakes winner like Promised Land only the best will do. I use Absorbine."

"For years now, veteran horsemen have known the value of Absorbine as a leg-tightener," continues Mr. Jacobs, "—used either straight on filled tendons or in a daily wash. But in my stable I like it as a body-wash, too—helps horses cool out and stay supple, especially colts. Sure, there are a lot of liniments around, but I prefer the best, Absorbine."

Since 1892, a bottle of Absorbine has been standard equipment in the best stables, as an astringent, conditioner, and gentle antiseptic. When used either full-strength or in a wash, Absorbine is consistently effective, yet safe—won't cause blistering or loss of hair. The large, long-lasting bottle is still only $2.50 at any druggist's.

Promised Land numbers the $100,000 Added Pimlico Special among his many wins.

W. F. Young, Inc., Springfield, Mass.
In Canada: W. F. Young, Inc., Montreal 19, P. Q.

*One of *Nasrullah's best 2-year-olds*

AMARULLAH

BAY HORSE 1954 *NASRULLAH—AMPHORA, BY BULL LEA

Amarullah's first crop of foals are now weanlings. Examine them and you'll see why there are only three seasons to Amarullah remaining for 1960. Need additional proof? Amarullah was weighted at 122 lbs. on the Experimental Handicap—the third highweight. He won at Belmont, was 2nd in Cowdin Stakes, 3rd in Garden State (by a nose and a neck to Barbizon and Federal Hill), 3rd in Belmont Futurity (Bold Ruler and Greek Game), etc. Amarullah only raced at 2.

There is another important point we'd like to make: sons of *Nasrullah are becoming remarkably successful in the stud. Few have had produce to race but they include T. V. Lark's sire, *Indian Hemp; Noble Noor's sire, *Noor; *Wiggle II's sire, Rego . . . and this is just a start.

BOOK FULL 1958 and 1959

Property of Amarullah Syndicate

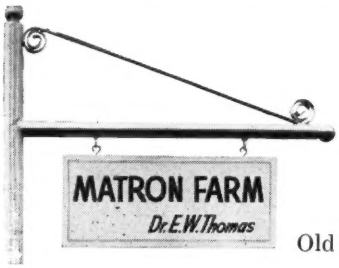

Old Frankfort Pike, Lexington, Ky. Phone 3-2969

only season he raced, was among the best of the outstanding crop headed by Nashua and Swaps. He is owned by the Clearwater Stable and stands at the Stallion Station, Lexington. Venetian Way and Pierpontella are the first stakes winners from his first crop.

PIERPONTELLA, b. f., 1957

ROYAL COINAGE, br., 1952	Pilate	Friar Rock
		*Herodias
	Eight Thirty	High Time
		Seaplane
	Dinner Time	*Teddy
		Plucky Liege
	*Bull Dog	*Pot au Feu
		*Bird Call
FICTION, b., 1950	Canina	Swynford
		Hamoaze
	Coronium	*Royal Minstrel
		Ruddy Duck
	*St. Germans	Black Servant
		Blossom Time
	Devil Diver	*Teddy
		Helene de Troie
	Dabchick	
	Blue Larkspur	
	Belle Histoire	
	*La Troienne	

John W. Greathouse, breeder; Miss Verdis Havard, owner; P. G. Johnson, trainer. Family No. 1.

Age	Starts	1st	2nd	3rd	Earned
2(S)	6	4	1	0	$ 38,900

FICTION. 2, 10, 1, $1,700, .30. 2 foals:
55 BARTONIA (Bolero). 1 win at 2.
57 PIERPONTELLA (Royal Coinage). Stakes 1959.

BELLE HISTOIRE. Unplaced at 2. 6 other foals:
COUNTER SPY. 12 wins 2-4, 1959. 2nd Flash S., Dade County H. 3rd De Soto H.
SEA TALE. 11 wins 2-7. 2nd Queen City H.
Other winners: STORY TELLER, SECRET STORY.
NARRATIVE. Unplaced. Pr.
GAUL. 2yo of 1959.

One Hitter's First Hit

GAZELLE HANDICAP (first division), Belmont Park, September 9, $18,750 added, 3-year-old fillies, 1 mile. Time 1:36 ⅘, track fast. Stakes division, $14,130, $4,440, $2,220, $1,110.

SUNSET GLOW, 108, (Sidney M. Barton) ------ 1
ROYAL NATIVE, 121, *Royal Charger—Native Girl, by *Sir Gallahad III (P. L. Grissom) ------ 2
HIGH BID, 118, To Market—Stepping Stone, by *Princequillo (Wheatley Stable) ------ 3

Margins: 1; ¾; 2½. Others, Lindaway 111, Cobul 112, Tacking 112, Rich Tradition 116, Merry Hill 115, Starlet Miss 110, Narrissa 113. Winning jockey, W. Shoemaker.

The $25,000-added Gazelle Handicap drew 21 overnight entries, and the stakes was offered in 2 divisions, each for added money of $18,750, according to what is known as the "Keeneland Split." Royal Native, winner of the Monmouth Oaks and an allowance race at Atlantic City in her last 2 starts, was a 9-10 choice in the first division. She led almost all the way, but in the final sixteenth gave way to Sunset Glow, which came from well off the pace to win by a length. Fourth choice, the winner paid $20.10.

Foaled March 26, 1956, at Greentree Farm, Lexington, Sunset Glow won a maiden race in 7 starts last year. She showed little in her first 3 attempts this season, and on May 13 Greentree entered her for $7,500 at Belmont Park. She was third, and 6 days later, running for the same price, won, and was taken by Sidney M. Barton, New York real estate man.

After unsuccessful efforts against Resaca and Rich Tradition in overnight competition, Sunset Glow went back to claiming races, running for $10,000 on July 9, July 29, and August 12. By then her half-brother Weatherwise had won the Sanford Stakes, and Barton ordered trainer C. V. Reynolds to keep the filly out of selling races. She won at Saratoga on August 20, her last start before the Gazelle.

Sunset Glow is the first stakes winner for the good runner One Hitter, which stands at Greentree. *Sunset III foaled a filly by Native Dancer at Greentree on March 3, 1959, and was bred to Tom Fool.

SUNSET GLOW, ch. f., 1956

*SUNSET III, ch., 1950	Equipoise	Pennant
		Swinging
	Shut Out	*Chicle
		Oval
	Goose Egg	*St. Germans
ONE HITTER, ch., 1945		Possible
	Bold Venture	*Negofol
		Adana
	Bold Anne	Bayardo
		*Rosedrop
	Nedana	Chaucer
		Serenissima
	Hyperion	Vatout
		Plucky Liege
	Gainsborough	Grand Parade
		Pinprick
	Selene	
	Fair Ranger	
	Bois Roussel	
	Point Duty	

Greentree Stud, Inc., breeder; S. M. Barton, owner; C. V. Reynolds, trainer. Family No. 1.

Age	Starts	1st	2nd	3rd	Earned
2	7	1	0	1	$ 2,695
3(S)	11	3	2	1	22,480
Totals	18	4	2	2	$ 25,175

*SUNSET III. 2, 12, 2, £1,160¾. 2.58. Whitsuntide Foal S., Grantchester Nursery H. 2nd Salisbury Foal. 2 foals:
56 SUNSET GLOW (One Hitter). Stakes 1959.
57 WEATHERWISE (Tom Fool). 2 wins at 2. Sanford S.

FAIR RANGER. Winner. 8 other foals:
OWEN GLENDOWER. 3 wins 3-4, 1959. Oxfordshire S. 2nd Gold Vase. 3rd Ebor H., Newmarket St. Leger.
CYPRESS POINT. 3 wins 2-3. Worksop Manor Foal S., Fenwolf Nudsery S. 2nd Craven S., Nell Gwyn S. 5 wins in Malaya, including Governor's Cup, Singapore Cup.
JENNY WREN. 1 win at 2.
SEARCHLIGHT. Placed at 3.
Unplaced: FAIRY GLEN, CLOSE RANGE, COLD FRONT.
KIPLING. 2yo of 1959.

Cee Zee Winner

GAZELLE HANDICAP (second division), Belmont Park, September 9, $18,750 added, 3-year-old fillies, 1 mile. Time 1:36, track fast. Stakes division, $13,967, $4,390, $2,195, $1,097.

CEE ZEE, 111, (Rockburn Farm) ------ 1
AESTHETIC, 112, Mr. Trouble——Aesthete, by Revoked (Hal Price Headley) ------ 2
TOLUENE, 115, Hill Prince—*Dynamite II, by Dogat (Elmendorf) ------ 3

Margins: ½; 4; 4. Others, Shirley Jones 118, Resaca 124, Sword Woman 112, Hidden Talent 118, *Sauchrie 111, Equifun 115. Winning jockey, Henry Moreno.

Aesthetic held a clear lead for more than 6 furlongs, with fractions of :22⅘, :45⅘, and 1:10. She still was 1½ lengths in front at the eighth-pole, but Cee Zee, which had moved up from fourth on the final turn, wore her down about 50 yards from the finish to win by a length, going away. The favored Resaca never was close, finishing fifth. The winner paid $17.10, and her time was four-fifths of a second faster than that of the first division.

Foaled May 15, 1956, at Claiborne Farm, Paris, Ky., Cee Zee was bred by the Blenheim Farms of John S. Phipps, after whose death, early in 1958, she went to Hubert Phipps' Rockburn Farm. Her only previous stakes engagement was in the Alabama, in which she was seventh to High Bid.

Cee Zee is the 48th American stakes winner by *Heliopolis, which died early this year, and the 14th stakes winner bred by the late Mr. Phipps. The good race mare Sicily previously had produced Flying Fury when she was under lease to Harry F. Guggenheim. Sicily's yearling is a sister to Flying Fury.

CEE ZEE, b. f., 1956

*HELIOPOLIS, b., 1936	Hyperion	Gainsborough
		Selene
	Drift	Swynford
		Santa Cruz
SICILY, br., 1942	Reaping Reward	*Sickle
		Dustwhirl
	Gino Patty	*Gino
		Suntica

Bayardo	
*Rosedrop	
Chaucer	
Serenissima	
John o' Gaunt	
Canterbury Pilgrim	
Neil Gow	
Santa Brigida	
Phalaris	
Selene	
Sweep	
Ormonda	
Tetratema	
Teresina	
*Sun Briar	
Simpatica	

Blenheim Farms, breeder; Rockburn Farm, owner; Mack Miller, trainer. Family No. 4.

Age	Starts	1st	2nd	3rd	Earned
2	7	1	5	1	$ 6,960
3(S)	8	3	2	0	22,117
Totals	15	4	7	1	$ 29,077

SICILY. 4, 40, 7, $58,975, 6.00. Alabama S., Top Flight H. 3rd Diana H. 8 foals:
49 EUROPA (Bull Lea). 1 win at 3. Pr.
50 TRINACRIA (Requested). 19 wins 2-8, $43,200.
52 FLYING FURY (*Nasrullah). 8 wins 2-4, $145,595. Champagne S., Derby Trial, Manhattan H. 2nd Pimlico Futurity, Merchants' and Citizens' H. 3rd Garden State S.
53 ELDORADO (*Heliopolis). Placed.
54 AGAMEMNON (*Heliopolis). 3 wins 3-5.
55 AMIR (*Djeddah). 2 wins at 3.
56 CEE ZEE (*Heliopolis). Stakes 1959.
57 SHINING SCEPTRE (*Princequillo).

GINO PATTY. Unraced. 9 other foals:
SECNAV. 25 wins 2-9, $81,140. 2nd Bahamas H., Experimental Free H. No. 2, Chesapeake S. 3rd Hibiscus S., Magic City H. Side.
DENTIFRICE. 4 wins 2-4. Dam of Ambehaving.
BILL CANE. 24 wins 2-7, $64,095.
Other winners: DR. REED (sire), BULL, ONEFOR THEROAD, DJEDDORINE.
OH JOY. Unraced.
DJEDDAH PAT. 2yo of 1959.

Paid in Full

CHICAGO HANDICAP, Hawthorne, September 12, $25,000 added, 3-year-olds and upward, 1 mile (turf). Time 1:35⅘, track firm. Stakes division, $19,650, $5,000, $2,500, $1,250.

RESOLVED, 115, g., 5, *Bernborough—Little Priss, by Sweep All (Sunnyside Stable) ---- 1
*ANXIOUS MOMENT, 112, g., 5, Magic Red—Some Serenity, by Bobsleigh (Jacnot Stable) 2
EKABA, 114, h., 5, Volcanic—Charlese, by Unbreakable (Hasty House Farms) ------ 3

Margins: 2; ½; 2. Others, Rickover 109, *Jack Ketch 110, Racetracker 111, *Martini II 111, Orbit's Image 112. Entry: Ekaba, *Jack Ketch, and *Martini II (Hasty House Farms). Winner: Charles T. Fisher, breeder; Steve Ippolito, trainer; E. Anyon, jockey.

*OUR BABU

Sire of eight 2-year-old winners in his first crop, 1959. Five of the eight won the first time they started, the other three won their second starts . . . two have placed in stakes and all won at major tracks in top company. *Our Babu, himself, was the Champion English 2-Year-Old of his year and won the 2,000 Guineas at three.

*Bay, 1952, by *My Babu—Glen Line, by Blue Peter*

FEE $2,500 LIVE FOAL **(Property of a Syndicate)**

Jonabell Farm

JOHN A. BELL III **Bowmans Mill Pike, Lexington, Ky.** **Phone 4-4697**

ARGENTINA'S ANNUAL SALES

STARTING MONDAY, OCTOBER 5th

IN

PALERMO'S TATTERSALL
BUENOS AIRES

2400 THOROUGHBREDS TO BE SOLD

BY

ASOCIACION COOPERATIVE DE CRIADORES DE CABALLOS SANGRE PURA DE CARRERA LTD.

BY AUCTION THROUGH

ADOLFO BULLRICH & Co. Ltd. S. A.

IN THE BUSINESS SINCE 1867

PRESENTING THE DESCENDANTS OF

*YATASTO—GULF STREAM (sire of *Manantial)—*NIGROMANTE—SIDERAL—BRITISH EMPIRE (sire of *Endeavour II)—SEDUCTOR—TIMOR—ARISTOPHANES—SCRATCH (St. Leger—French Derby)—CLARO—MAKE TRACKS—CANTHARE—MY LOVE (Derby Winner)—LE PETIT PRINCE (French Derby)—CHURRINCHE—THE YUVARAJ—SELIM HASSAN—ARABIAN NIGHT (2nd Derby)—PENNY POST—BRANDING—MAGNIFIC—SNOB—CARDANIL—AMBLER II—XARET—ARGUR—BLUE WATER—PRINCE CHRISTIAN—MASKED LIGHT—MISTER CUBE—TUDOR CASTLE—VICTORY ROLL—and many others.

EXCELLENT BREEDING—EXTRAORDINARY HEALTH
ADAPTABLE TO EVERY CLIMATE

For information and catalogue apply to ADOLFO BULLRICH & Co. Ltd. S.A., Av. Libertador Gral. San Martin 750—Buenos Aires
(TELEGRAMS BULLCO)

WHO CAN ALSO HANDLE THE EXPORTATION TO THE UNITED STATES

RESOLVED'S RACING RECORD

Age	Starts	1st	2nd	3rd	Earned
2	—	—	—	—	——
3	7	2	2	1	$ 6,490
4	12	4	2	1	13,730
5(S)	12	5	1	0	40,937
Totals	31	11	5	2	$ 61,157

On July 16, scarcely a half-hour after Dixiana's Resolved won for $30,000 at Arlington Park, the Sunnyside Stable of Mrs. Steve Ippolito and Frank Munao agreed to buy the 5-year-old gelding for his claiming price. A little more than 5 weeks later, on August 29, Resolved won the $15,000-added Great Lakes Turf Handicap, and on September 12 he won the $25,000-added Chicago Handicap, running his earnings since his purchase to $33,825.

*Anxious Moment, consistently in the money against high-class competition, was favored at 7 to 5 in the Chicago Handicap, and Resolved was a close second choice at 9 to 5. The Sunnyside gelding, with the favorite following his every move, took the initiative from Rickover after a half-mile, opened up 2 lengths at the top of the stretch, and won by 2 lengths. Resolved's time, 1:35⅘, was a fifth of a second slower than the 7-year-old track record.

Resolved, whose pedigree and family particulars were in *The Blood-Horse* of September 5, page 556, is the third stakes winner this year by *Bernborough, which stands at Leslie Combs II's Spendthrift Farm, Lexington. He is a brother to Berseem and Larrikin, Little Priss's only other foals by *Bernborough.

Jedu's Latonia

LATONIA HANDICAP, Latonia, September 7, $10,000 added, 3-year-olds and upward, 1⅛ miles. Time 1:49, track fast. Stakes division, $7,017, $2,190, $1,095, $547.

JEDU, 110, g., 4, *Djeddah—Duty Dance, by Equifox (Lee and Peyton Wells) ---------- 1
SOME CLASSIC, 110, h., 5, The Rhymer—Catch-up, by Sun Meadow (R. F. McMahan Sr.) -- 2
CIS SUNGLOW, 106, f., 3, Sunglow—Cis Marion, by Big Blaze (O. G. Fischer) ---------- 3

Margins: 3¼; 4; 2¼. Others, Auctioneer 112, Gray Flyer 109, Harvest Moon 107. Winner: Howard Wells, breeder; R. Grundy, trainer; George Hettinger, jockey.

JEDU'S RACING RECORD

Age	Starts	1st	2nd	3rd	Earned
2	1	0	0	0	------
3	22	4	4	1	$ 10,850
4(S)	16	4	1	3	15,492
Totals	39	8	5	4	$ 26,342

Some Classic, winner of the Enquirer Handicap on August 29, was an even-money favorite for the Latonia Handicap. He led for 6 furlongs, but in the last quarter he was no match for Jedu, which won easily by 3¼ lengths. Second choice, the winner paid $8.80.

Foaled May 8, 1955, at Fayette Farm, Lexington, Jedu was bred by the late Howard Wells. After Wells' death in September, 1955, his estate offered his Thoroughbred stock at the Keeneland fall sales, and Jedu went to Fred W. Hooper for $3,000, second-highest price among 13 weanlings.

In his only start at 2, at Tropical Park on December 2, 1957, Jedu was claimed from Hooper by the Willow Brook Stable for $5,000. He changed hands several times during 1958, running for Old Rose Stable, Emil Denemark, and Crabgrass Stable, in addition to Willow Brook, before he was acquired by Lee and Peyton Wells in October. Most of his efforts were in claiming races, for prices between $6,000-$9,000.

This year before the Latonia, Jedu had won a $6,500 claiming race at Detroit and 2 races at Randall Park. He was unplaced in 2 stakes efforts at Randall.

Jedu is the tenth stakes winner for *Djeddah, which will be sold at the Keeneland fall sales next month by the estate of Henry H. Knight. Duty Dance, winner of 3 races at 3, has 4 other foals of racing age, 2 winners.

Steeplechase Stakes

NEW YORK TURF WRITERS CUP, Belmont, September 10, $15,000 added, 4-year-olds and upward, 2 miles (hurdles). Time 3:40⅘ (new track record), track hard. Stakes division, $10,598, $2,315, $1,657, $828.

*LANGTON BREEZE, 162, g., 7, Langton Abbot—Fierce Wind, by Furrokh Siyar (Tower Hill Farm) ---------- 1
SUN DOG, 148, g., 5, *Hunters Moon IV—Sun Dance, by Swashbuckler (Sanford Stud Farm) 2
CASTE, 140, g., 11, *Sir Gallahad III—Best Family, by Questionnaire (Arcadia Stable) -- 3

Margins: 4; 20; 12. Others, *Steel Flash 158, Parapet 152, *High Bhan 142. Winner: E. Delany (Ireland), breeder; M. G. Walsh, trainer; T. Walsh, jockey.

Puerto Rican Stakes

CLASICO DIA DEL MEDICO, El Comandante, September 6, $6,100 added, imported 3-year-olds and upward, 7 furlongs. Time 1:24⅘, track good. Stakes division, $4,000, $1,300, $665, $400, $265.

ZUMBANDO, 126, c., 4, Forest Row—Zulamita, by Encantador (Enrique Ubarri) ---------- 1
RAPALLO, 112, c., 4, Polo Sur—Banca 11, by Haricot (Isla Stable) ---------- 2

GARDEN STATE
YEARLING SALE

1:00 p.m. E.D.T.

100 HEAD

Helis Farm, Jobstown, New Jersey

JOBSTOWN is 10 miles from New Jersey Turnpike
Exit 7. South on Rt. 206, turn East on Rt. 528 to JOBSTOWN.

FASIG-TIPTON CO., Inc.
3 East 48th Street New York 17, N. Y.
MUrray Hill 8-1897
HUMPHREY S. FINNEY, President

Door Prize, 126, g., 7, Eight Thirty—Due Reward, by Third Degree (Lares Stable) ____ 3

Others, Otello 110, Alejandro D. 110, Cimitarra 105, Occidental 109, Canciller 116, Rio Yaguez 105. Winner: Haras Lisonjera, breeder (in Chile); C. Lanza, trainer; R. Latorre, jockey.

Other Stakes

HOROMETER STAKES, Old Woodbine, September 5, $10,000 added, 3-year-olds and upward foaled in Canada, 1⅛ miles. Time 1:50⅘, track fast. Stakes division, $5,950, $2,500, $1,500, $1,000.

Sunday Sail, 110, c., 3, Alycidon—*Stalina, by Stalino (J. Boylen) _____ 1
Admiral's Ace, 115, g., 6, Wee Admiral—Noon Maid, by *Soleil du Midi (Stafford Farm) ____ 2
Ali's Pride, 118, g., 5, *Alibhai—Be Happy, by *Beau Pere (Pine Tree Stable) _____ 3

Margins: head; 7; 2¼. Others, Stinson's Boy 118, Happy Harry 112, Caledon Beau 118, The Schreiber 113. Winner: E. P. Taylor, breeder; A. H. Warner, trainer; H. Dittfach, jockey.

MAPLE LEAF STAKES, Old Woodbine, September 7, $7,500 added, 3- and 4-year-old fillies foaled in Canada, 1 3/16 miles. Time 1:44⅘, track fast. Stakes division, $4,665, $1,875, $1,125, $375.

Wonder Where, 118, 3, Occupy—On the Fly, by New World (Larkin Maloney and Conn Smythe) _____ 1
Princess Angela, 114, 4, Bull Page—*Lady Angela, by Hyperion (Windfields Farm) ____ 2
Yummy Mummy, 114, 4, Bull Page—Rustic Charm, by Reaping Reward (Bill Beasley Stable) _____ 3

Margins: 4; 3; 3¼. Others, Sun and Wind 114, La Tache 111, Royal Border 111, Miss Angela 112, Hot Ice 114. Winner: Rolling Range Farm, breeder; J. Starr, trainer; A. Coy, jockey.

THE TACOMA HANDICAP, Longacres, July 5, $5,000 added 3-year-olds, 6 furlongs. Time 1:11, track good. Stakes division, $2,835, $1,000, $750, $500.

Jet Journey, 119, c., Jet Pilot—Dorothy Brown, by *Brown King (Amcan Acres) _____ 1
Mr. Dan A., 114, c., Valdina Orphan—Clear Bart, by Jean Bart (Mr. and Mrs. S. A. Agnew) __ 2
Mecenary Island, 114, c., Mercenary—Island Devil, by Devil's Thumb (Mr. and Mrs. J. M. Carmody) _____ 3

Margins: head; head; 1¼. Others, Dr. J. Howard 123, Diner 120, Indian Village 113, Hold Everything 109, Auther B. 112, Miss Independent 110, Little Barouche 112. Winner: Mrs. J. W. Brown, breeder; W. A. Findlay, trainer; L. Cowie, jockey.

YEARLING SALES STAKES, Old Woodbine, September 2, $5,000 added, 2-year-olds foaled in Canada, 6½ furlongs. Time 1:22, track slow. Stakes division, $2,725, $1,250, $750, $500.

Banner Lou, 114, f., Acadian—Flying Rocket, by *Piping Rock (L. V. Myslivic) _____ 1
Burden Boy, 114, g., Midianite—Rugged Cross, by Gallant Fox (Garden City Stable) _____ 2
Phantom Boy, 113, g., Plea Boy—*Shining Phantom, by Diplomat (Mrs. Francis Vanderjagt) __ 3

Margins: neck; 5½; 3¼. Others, Lady Herne 113, Miss Lisa 111, Royal Peter 113, Midita 111, Freeport 113, Second Stage 114, Andwin 112. Winner: C. R. Stinson, breeder; C. W. Lawson, trainer; A. Gomez, jockey.

INDEPENDENCE DAY HANDICAP, Longacres, July 4, $5,000 added, 3-year-olds and upward, 1 mile. Time 1:37⅘, track good. Stakes division, $2,795, $1,000, $750, $500.

Gigantic, 122, g., 8, Challedon—Dorothy B. Jr., *Brown King (Amcan Acres) _____ 1
Call Call, 114, g., 8, Succession—Call Lady, by Trace Call (Mr. and Mrs. W. Peltier) _____ 2
Tchaikowski, 106, h., 8, *Russia II—Valdina Mena, by Granville (Opal Carlos) _____ 3

Margins: 1½; 1¼; head. Others, Glyndon L. 111, Ro-Fran 116, Collaborator 122, Roryare 112, *Haydn 110. Winner: Mrs. J. W. Brown, breeder; W. A. Findlay, trainer; L. Cowie, jockey.

JIM CARTER OIL COMPANY HANDICAP, Ruidoso, August 16, $5,000 added, 3-year-olds and upward, 1 1/16 miles. Time 1:53⅘, track sloppy. Stakes division, $4,442, $1,913, $765, $382.

Bang's Victory, 116, g., 4, Victory Drive—Last Bang, by *Ligaroti (Bogle Farms Inc.) _____ 1
Arracado, 124, g., 8, *Ajax—Duchess Doreen, by Pilate (F. and W. Haynes) _____ 2
Ricoaire, 115, c., 4, *Rico Monte—Glorious Star, by *Challenger II (M. H. Ratliff) ____ 3

Margins: neck; 17; 2. Others, Fire Knight 107, Proud Way 118, Quick Thrust 120, Damask Cloth 112, *Camarista 112, Make Up Clouds 111. Winner: H. Bogle, breeder; F. O. Lewis, trainer; J. Wallace, jockey.

PRESIDENT'S JUVENILE HANDICAP, Edmonton, August 11, $3,000 added, 2-year-olds foaled in Canada, 6½ furlongs. Time 1:26⅕, track muddy. Stakes division, $2,653, $560, $280, $140.

My Boy John, 119, g., National Debt—Blue Glory, by War Glory (Esco Stable) _____ 1
Spangled Leila, 113, f., *Espalier—Spangled Bell, by Xalapa Clown (J. A. Charlesworth) 2
Do Rae, 113, f., Breathing Time—Effervescent, by Bimelech (Pilling and Leavitt) _____ 3

Margins: 3¼; ¾; 2. Others, May Strome 108, Count Lathum 120, Legal Advisor 117, Janet Yates 117, Val B-Fast 110, McGooch 107, Filigree 115, Foxy Mace 107, Worthman 109. Winner: R. and J. Howe, breeder; W. MacDonald, trainer; E. Arnold, jockey.

CANADIAN DERBY TRIAL (first division), Edmonton, August 10, $3,000 added, 3-year-olds foaled in Canada, 1 1/16 miles. Time 1:53⅘, track sloppy. Stakes division, $2,318, $560, $280, $140.

Treasure Quest, 113, c., National Debt—Cicarion, by *Marcus (Esco Stable) _____ 1
Sonoma, 112, f., *Battant—Fair Ida, by *Fairmond (L. Williams) _____ 2
Polly Grier, 109, f., *Moonlight Run—Polyphony, by *Cisneros (I. Hashman) _____ 3

Margins: nose; 7; 1½. Others, Sandy's Sister 120, Ky. Song 108, Chief Factor 116, The Mohawk 108. Winner: A. Blair, breeder; W. MacDonald, trainer; E. Arnold, jockey.

CANADIAN DERBY TRIAL (second division), Edmonton, August 10, $3,000 added, 3-year-olds foaled in Canada, 1 1/16 miles. Time 1:52⅘, track sloppy. Stakes division, $2,363, $560, $280, $140.

Aerial Wonder, 125, g., Coast Invasion—Model Maid, by Pagan Knight (M. and D. Stable) __ 1
Ky. Music, 120, f., Ky. Lea—Alta Mira, by *Don Bingo (J. Diamond) _____ 2
Winged Spirit, 111, f., *Esprit de France—*Morning Wings, by The Phoenix (Parkhill Stable) _____ 3

Margins: 2¾; 1¾; 1¼. Others, Right Service 109, Wonderwine 111, Di-Tan 107, Sonny Beau 110, Bill Yates 114. Winner: Mrs. M. Smith, breeder; R. Johnson, trainer; G. Rasmussen, jockey.

OHIO OWNERS' STAKES, Randall Park, August 15, $4,000 added, 2-year-olds, 6 furlongs. Time 1:12, track fast. Stakes division, $3,250, $1,000, $500, $250.

Glittering Sigh, 119, g., Brief Sigh—Glare, by Flares (C. L. Raver) _____ 1
Omni Flyer, 116, c., *Ballydam—Lateasnot, by Sir Damion (Deaton and Harrigan) _____ 2
Miss Cullen, 113, f., Mohammedan—Lady Romance, by *Rustom Sirdar (I. J. Collins) ____ 3

Margins: 2; neck; 1. Others, Princess Putt 113, Blue Out 116, Sonny's Sin 116, Oillionnaire 116, Countess Tulyar 113, Baby Blue Eyes 118, Cuvier Kid 12. Winner: J. B. Roach, breeder; B. Myres, trainer; W. B. Williams, jockey.

KINDERGARTEN HANDICAP (first division), Edmonton, July 17, $2,600 added, 2-year-olds foaled in Canada, 5 furlongs. Time 1:02⅘, track fast. Stakes division, $2,216, $490, $345, $120.

Legal Advisor, 115, c., Foremost—Delayed Vee, by Clanging (Azanza Brothers) _____ 1
Mac's Trophy, 110, c., *Rocky Path—Green Turban, by Islam (Mrs. G. MacKenzie) _____ 2
Spangled Leila, 112, f., *Espalier—Spangled Bell, by Xalapa Clown (J. A. Charlesworth) __ 3

Margins: 2¼; ¾; ¾. Others, May Strome 111, McGooch 111, Chekaj Chekaj 115, Mitba 110, Gipsy's Menu 110. Winner: K. Rutczynski, breeder; A. G. Smithers, trainer; G. Rasmussen, jockey.

KINDERGARTEN HANDICAP (second division), Edmonton, July 17, $2,600 added, 2-year-olds foaled in Canada, 5 furlongs. Time 1:02, track fast. Stakes division, $2,291, $490, $245, $120.

Filigree, 113, f., Mercenary—Puleeze, by Boxthorn (Lord and Lady Roderic Gordon) ____ 1
Sun Bend, 115, c., War Result—Bendisis, by Hominy (B. F. Hartley) _____ 2
Stormy Wind, 109, f., Flak—Storm Roll, by *Onslaught II (F. M. Holden) _____ 3

Margins: 1¼; 3½; 2. Others, Fond Farewell 111, Sabrosa 115, Count Lathum 124, Janet Yates 118, Lad's Best 110, Lou's Best 113. Winner: Lady Roderic Gordon, breeder; R. W. Mathes, trainer; T. Stadnyk, jockey.

J. W. PATTISON JUVENILE HANDICAP, Lansdowne, July 31, $2,000 added, 2-year-olds, 6 furlongs. Time 1:12, track fast. Stakes division, $2,100, $400, $200, $100.

Poco Bayo Rey, 120, c., *Fair Truckle—Bit of Me, by Top Row (R. S. McDonald) _____ 1
My Boy John, 118, c., National Debt—Blue Glory, by War Glory (Esco Stable) _____ 2
Cree Brave, 118, c., *Indian Hemp—Sister Cohen, by Reaping Reward (Alberta Ranches Ltd.) _____ 3

Margins: 1; 3; head. Others, Magic Cloud 113, Amcan Cathy 113, Westwold 113, Betty's Gray 112, Brave Knight 115, Tiger Theory 109, Many Ways 114, Wakonda 112, Ur-Mia 117. Winner: Slasky and Dickerman, breeders; Les Gould, trainer; C. Ulrich, jockey.

COLUMBUS JUVENILE SWEEPSTAKES, Columbus, July 25, $1,500 added, 2-year-olds bred in Nebraska, 5½ furlongs. Time 1:09⅕, track fast. Stakes division, $1,235, $295, $150, $75.

Lady O., 110, f., Owbra—Sweep-A-Spec, by Chimney Sweep (Mrs. B. W. Owen) _____ 1
Lost Spring, 114, f., Early Edition—Gallop'n Grace, by Bubbler (E. Luther) _____ 2
Ken's Smitty, 117, c., *Picafort—Rough Dry, by Vito (P. M. Kemling) _____ 3

Margins: neck; ½; 1¼. Others, Miss Candence 114, Cute Pic 108, Pic Cat 108, Harbour Miss 108, Bull Alibi 111. Winner: B. W. Owen, breeder and trainer; J. Quinn, jockey.

KEENELAND Fall SALES

YEARLINGS
OCT. 12-16, 19-23

762 'Bargain' Yearlings

374 COLTS . . . 382 FILLIES . . . 6 GELDINGS

Sale of Horses
of Racing Age
Oct. 23 10:30 A.M.

Sires of Yearlings

Among the sires of the 762 yearlings being offered at the Fall Sale this year are:

Tom Fool	Hill Prince
*Turn-to	Polynesian
I Will	War Admiral
Revoked	*Arctic Prince
Helioscope	Brookfield
*Mahmoud	Oil Capitol
Jet Pilot	Citation
*My Babu	Johns Joy
Billings	*Royal Gem II
Mark-Ye-Well	Errard King
Olympia	Roman
Cosmic Bomb	Spy Song
*Solar Slipper	Ky. Colonel
*Windy City II	Dark Star
Crafty Admiral	*Royal Serenade

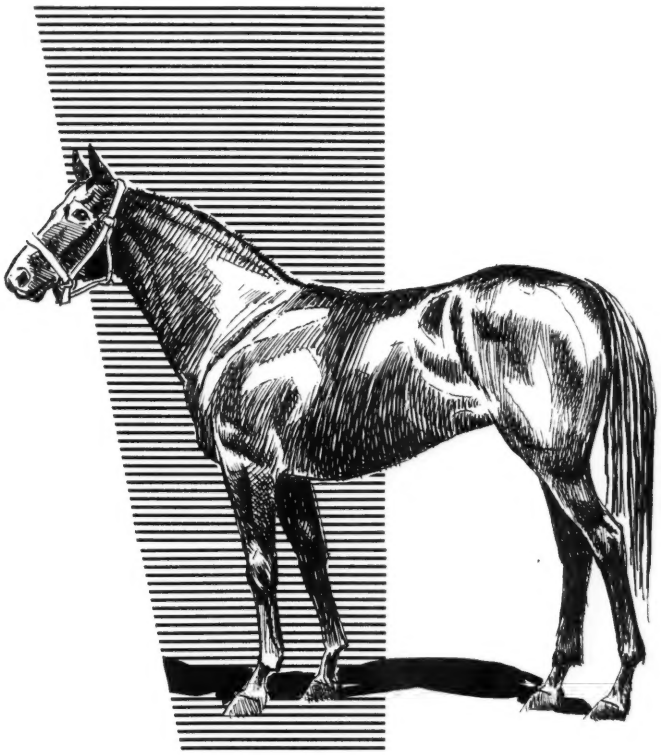

BREEDERS' SALES Company Inc.
LEXINGTON KENTUCKY

WILLIAM S. EVANS
General Manager

GEORGE SWINEBROAD
Exec. Vice-President

LEADING SIRES OF 2-YEAR-OLDS

The following list of sires accounts for first money through September 9, except for late returns from a few tracks. Under the name of the sire is the name of his principal 2-year-old money winner.

Sire	*Winners*	*Wins*	*Stakes Wnrs./Wins*	*First Money*
*INDIAN HEMP, 1949, by *Nasrullah .. T. V. Lark $152,512	7	13	3/3	$204,687
ROYAL COINAGE, 1952, by Eight Thirty Venetian Way $138,102	5	11	2/3	161,982
*NOOR, 1945, by *Nasrullah ..... Noble Noor $120,450	3	5	1/1	126,610
TOM FOOL, 1949, by Menow ..... Tompion $80,308	8	12	2/2	124,980
*BALLYDAM, 1947, by Ballyogan ..... Bally Ache $95,447	7	19	3/7	122,627
CITATION, 1945, by Bull Lea ..... Sky Clipper $85,217	6	8	1/1	100,002
DOUBLE JAY, 1944, by Balladier ..... Irish Jay $79,165	8	14	1/3	99,620
DARK STAR, 1950, by *Royal Gem II .. Heavenly Body $68,050	12	16	2/2	95,615
*PRINCEQUILLO, 1940, by Prince Rose.. Monarchy $69,030	6	9	1/1	80,815
ERRARD, 1942, by *Challenger II ..... Rose of Serro $36,882	11	21	1/2	74,482
*ROYAL CHARGER, 1942, by Nearco .. Irish Lancer $46,980	7	13	1/1	67,775
FREE AMERICA, 1945, by *Blenheim II. Darling June $40,475	7	17	2/2	66,342
GREEK SONG, 1947, by *Heliopolis ..... Greek Page $32,610	11	16	2/3	61,610
DEGAGE, 1943, by Bull Lea ..... Vital Force $55,513	3	7	1/4	57,988
*NASRULLAH, 1940, by Nearco ..... Nascania $16,125	12	17[1]	1/2	55,285
*AMBIORIX, 1946, by Tourbillon ..... Make Sail $16,990	7	12	2/2	54,797
*SEA CHARGER, 1950, by *Royal Charger Ouija Board $30,362	6	10	1/2	49,317
WOODCHUCK, 1948, by Pasteurized .... Chuckabuck $18,093	8	16	2/2	47,953
SPY SONG, 1943, by Balladier ..... Gray Flank $11,425	11	17	1/1	45,835
*QUIBU, 1942, by Meadow ..... Confuse $14,896	10	16	1/1	44,216

THE MOST WINNERS

DARK STAR	12
JOHNS JOY	12
*NASRULLAH	12
ERRARD	11
GREEK SONG	11
OLYMPIA	11
SPY SONG	11
WINDFIELDS	11
HASTY ROAD	10
MR. BUSHER	10
MR. MUSIC	10
*QUIBU	10

THE MOST WINS

ERRARD	21
*BALLYDAM	19
MR. MUSIC	18
WINDFIELDS	18
*NASRULLAH	17[1]
FREE AMERICA	17
JOHNS JOY	17
SPY SONG	17
DARK STAR	16
GREEK SONG	16
*QUIBU	16
WOODCHUCK	16

NEWCOMERS

The following 2-year-olds broke their maidens last week. The list is complete except for late returns from a few tracks. In parenthesis are the number of registered foals for the sire and the number of his 2-year-old winners. A dagger (†) indicates a filly; a dot (●) indicates the first winner from a sire's first crop.

Sire—Dam Winner.

Ace Admiral—Secret Rose: †Cornucopia (19-3) HP.
*Agitator II—Vesta: †High Priestess (20-6) Lat.
Alaking—Gallant Doma: †Gallant Fraulein (13-3) Tim.
Alerted—Highland Fling: Bagpipes (14-1) Bel.
*Ardan—Blue Sonnet: †Clara Marot (18-6) Bel.
Eight Thirty or Battlefield—Poppaea: Punic War (27-6) Bel.
*Beau Gem—Come On: †Petite Gem (17-3) Lat.
Bernwood—Bankline: Salado (15-5) Dmr.
*Castilian—*Kissing Gate: Fastgator (11-8) Rkm.
Count Fleet—Delphis: †Dotty Kirsten (21-5) Bel.
Double Brandy—Brave Girl: Singapore Sling (8-2) Tim.
Ed's Pride—School Girl: School Pride (7-1) Atl.
●Fairiam—Adiosita: Dark Fairiam (12-1) CT.
Gold Note—Tuey Toy: John's Gold (9-1) HP.
*Goya II—Saber Dancer: †Sandy Dancer (6-3) Rkm.
Heliodorus—French Cuff: †Medina (11-3) Bel.
Imperium—Dowager: Centurion (4-2) Dmr.
Ky. Colonel—Tempt Me: Trollman (27-8) Lat.
Ky. Colonel—Kukla: High Adventure (27-9) Lat.
●Lone Eagle—Merry Nymph: Merry Eagle (6-1) Tim.
Lone Eagle—Southerlee: †Eagerlee (6-2) Tim.
●*Lord Vanity—Bush Pilot: Top Hat (6-1) Bel.
Midianite—Darby Dita: †Midita (10-4) Wdb.
*Moondust II—Lynx: Hechizo (20-4) Dmr.
Native Dancer—*Tocada: Hoe Down (23-7) Bel.
*Our Babu—Narrow Margin: †Sankaty (18-8) Bel.
*Our Love II—Helen Herade: †Madre (18-6) Haw.
Pet Bully—Jeepette: Bully Jeep (20-4) Lat.
Red Curtice—Rojanga: Bruce J. (8-1) Haw.
Revoked—Peribrook: We Guarantee (23-3) Atl.
Royal Mustang—Ragtime Queen: †Ragtime (14-1) Lat.
*Royal Vale—Belle Heloise: †Queensvale (19-5) Wdb.
*Sea Charger—In the Purple: †Plum Deep (17-6) Atl.
Ship's Run—Blablah: Ship's Spirit (2-1) Rkm.
Spy Song—Bayrose: †Pink Silk (25-11) Lat.
Sturdy One—Cackleberry: †Fulfill (11-3) Dmr.
Sun Again—Pensive One: Pensive Sun (22-6) Atl.
Through Bound—Bubble Lil: †Bubble Through (6-3) Rkm.
*Tournoi—Flaring Top: Quintain (3-2) Wdb.
*Tulyar—Sugar Bun: *Howard G. (11-2) Bel.
Volcanic—Honest Value: †Canilue (7-2) Wdb.
War Harmony—Speaker: †Star Speaker (8-1) CT.
Your Host—Tedeen: Teds Host (15-5) Rkm.

EARLIER WINNERS

Andy B. W.—Miss Libby: †Libby's Miss (11-4) Whe.
Beau Orage—Battle Bred: †Battle Rage (5-2) Ceg.
Blue Gay—Rosfred: Tykee (20-2) Cen.
Bolero—Cindy Crowe: †Bolerita (33-7) AP.
*Bolivar II—Kirkway Miss: †Caracole (6-2) HP.
Bombuster—Deed I Do: Archive Did (4-2) Cen.
Boqui—Dots Appeal: Boqui's King (2-1) Ceg.
Seven League or Bowler—Princetown: Seven Rock (5-2) Whe.
*Buffoon II—Conchita: †Buffita (5-4) AC.
By Five—Sunday Encore: †Moonlight Mist (3-3) Whe.
Challedon—Turveytown: Onset (8-3) Cen.
Common Cause—Cats Whiskers: †Anna G. (4-1) Lat.

*Curragh King—Singan: Care For You (16-8) Lga.
Doo Little—Waza Walla: Howdy Doo (4-2) Edm.
Drawby—Sans Pareil: Pilatesby (4-1) Lat.
Eddie Welch—Isaqueen: †Burning Hills (18-2) Lga.
Education—Hy-Miss Vanna: Muddy Water (17-4) Cen.
Errard King—Carry Home: †Carrynation (20-6) AsD.
*Espalier—Looks Good: Fine Display (19-5) Ceg.
*Espirit de France—*Ballybella: Bally Hill (12-3) Edm.
Flag Bonnet—Ione Special: †Special Flag (4-2) EP.
Flamnig Beau—Tolurada: †Truzy Black (9-1) Lga.
Galla Damion—Dusky Chance: Dusky Damion (5-1) Lga.
Galla Damion—All Aboard: Galla Alla (5-2) Lga.
Gay Biscuit—Jeanetta P.: †Inca Bay (3-1) AsD.
Gold Capitol—Emigree: †Surtir Oro (9-4) Stk.
Gray Dream—Auburn Angel: †Flashy Spark (19-7) Cen.
●Haltafire—High Conquest: †Comely Miss (7-1) Lga.
*Hermarco—Bull Reina: Bull Arco (13-1) Stk.
Shock or *Homing Pigeon II—Smooch: Dr. Don (6-2) Stk.
Hypothetical—Lebanon Lass: †Tiger Theory (25-7) EP.
Joe Thesing—Pawnee Miss: †Joes Darling (12-2) Cen.
*Knockmealdown—Pierrette: †Yemaya (7-2) Edm.
Leisure Time—Second Wind: †Leisurely Win (5-3) AC.
Lodge Night—American Lady: Lucky Buddy (19-5) Dmr.
*Mabe Monday—Penlene: †Cambie Belle (4-2) EP.
*Mafosta—Susan Lou: Lew Fosta (6-1) Dmr.
Mailed First—Nettie Cole: †Silver Zone (14-1) Bel.
Mercenary—Briarhead: †Carma-Dee (17-5) Lga.
Middleground—Handful: †Middle Hand (9-2) Lga.
Mohammedan—Chancelet: Shot Chance (4-2) Lat.
National Debt—Josephine Kidd: Glen Laddie (9-4) EP.
*Nizami II—Princess Sue: †Suzami (18-5) AsD.
Oh Leo—Alauna: †Oh Leilani (5-2) Cen.
Over Drive—Eltorada: †Eltadrive (11-1) EP.
Pagan Star—Fay's Sabie: Pirate Pete (3-1) AsD.
Patronage—Sis McMillan: †Goldglow (12-1) Bil.
Piccolo—Dusty Did: †Seneva (4-1) Lga.
Re-Armed—Aragawan: Weasku (9-3) AC.
Shipmaster—Trampolina: Trampship (8-1) Lga.
Shipmaster—Aiming Circle: Doctor White (8-2) Lga.
Speculation—Texas Warrior: Texalation (12-2) Lga.
*The Solicitor II—Pete's Beauty: Drummer Pete (12-4) Cen.
Trymenow—Mere Chic: Lumville (6-1) Whe.
Two and Twenty—Case Queen: †Diana Queen (14-1) Lga.
Valdina Bully—Moon Eyes: †Gladeyes (7-2) Edm.

Recent American-bred winners at El Comandante in Puerto Rico:

Count Turf—Lady Merrick: Count Form (14-4).

FOALS OF 1959

HOOPER FARMS
Fred W. Hooper, Montgomery, Ala.

Athena, by War Relic: ch. f. by Olympia, Apr. 27. Mare to Hoop, Jr.
Delphis, by *Heliopolis: ch. f. by Sailor, May 16. Mare to Hoop, Jr.
Elcinap, by Display: b. f. by Hoop, Jr., May 21. Mare to Fair Game. (foaled at Lowell, Fla.).
Haze, by Olympia: br. f. by Jet Jewel, Feb. 14. Mare to *Quibu.
Heavenly Sun, by Olympia: b. c. by Education, Mar. 31. Mare to Crafty Admiral. (foaled at Danada Farm, Lexington).
Holiday Time, by *Nasrullah: b. c. by Olympia, Apr. 2. Mare to Bull Lea.
Hoop Mood, by Hoop, Jr.: ch. c. by Pry, Jan. 11. Mare to Olympia.
*Hyperi, by Hyperion: ro. c. by Pry, Apr. 11. Mare to Hoop, Jr.
Ianna, by Olympia: ch. f. by Pry, Mar. 6. Mare to *Quibu.
Main Point, by *Ambiorix: ch. f. by Olympia, Jan. 22. Mare to Swaps.
Miss Hoop, by Hoop, Jr.: ch. c. by Pry, Apr. 20. Mare to Pry. (foaled at Lowell, Fla.).
Miss Mood, by *Mahmoud: ch. f. by Olympia, Apr. 4. Mare to Hoop, Jr.
Miss Olympia, by Olympia: b. f. by *Princequillo, May 8. Mare to Sailor. (foaled at Danada Farm, Lexington).
Never Dear, by I Will: ch. c. by *Quibu, Apr. 4. Mare to Pry.
Olympia Gal, by Olympia: b. c. by Pry, Feb. 17. Mare to *Quibu.
Olympia Lou, by Olympia: b. c. by Crafty Admiral, Mar. 23. Mare to *Princequillo. (foaled at Danada Farm, Lexington).
Olympianna, by Olympia: b. c. by Pry, Mar. 16. Mare to Hoop, Jr.
Ouzell, by Pry: ch. c. by *Quibu, Apr. 9. Mare to Hoop, Jr.
Pry Miss, by Pry: dk. b. or br. f. by *Quibu, Jan. 8. Mare to *Quibu.
Roan Beauty, by *Nirgal: b. f. by Pry, May 2. Mare to *Quibu.
Saudi, by Burg-El-Arab: dk. b. or br. f. by Hoop, Jr., Jan. 29. Mare to *Quibu.
Sleepy Mabel, by *Hypnotist II: ch. f. by Pry, Jan. 6. Mare to Hoop, Jr.
Teaching, by Education: b. c. by Hoop, Jr., May 24. Mare to *Quibu.

*FLANEUR

Chestnut, 1954
- *Prince Chevalier*
  - *Prince Rose*
  - *Chevalerie*
- *Sun Princess*
  - *Solario*
  - *Mumtaz Begum*

*ROYAL CHARGER'S HALF-BROTHER

By the crack race horse and sire Prince Chevalier

a son of Prince Rose, sire of *Princequillo

Out of Sun Princess, dam of six stakes winners

half-sister to *Nasrullah and to dam of *Mahmoud

***Flaneur II,** **won stakes at 2 and 3 including the excellent English stakes race, the New Ham Foal Stakes. He is a well conformed 16.1-hand stallion of good temperament.**

There are nine foals by *Flaneur II at Bluegrass Heights Farm. We believe them to be unusually nice individuals. We urge you to inspect these foals and their sire at this farm — get the complete picture.

Property of Philip Godfrey

Fee $1,000 Live Foal

All inquiries to

DR. HORACE N. DAVIS

Bluegrass Heights Farm **Old Frankfort Pike**
LEXINGTON, KY.

The Elf, by Eight Thirty: b. c. by Olympia, Feb. 26. Mare to *Quibu.
Tulifiny, by Bimelech: dk. b. or br. f. by Olympia, May 4, Mare to *Quibu.
Valdina Marl, by Teddy's Comet: dk. b. or br. f. by Olympia, Feb. 22. Mare to Pry.

KANSULIN FARM
Verne Martin Jr. and Son, Paris, Ont.

Chopstile, by Chop Chop: f. by Invigorator, Feb. 4. Mare to Mr. Music.
Delphi, by *Sir Gallahad III: c. by Chop Chop, Apr. 15. Mare to Blue Man.
Devon Belle, by Pasteurized: c. by Selector, Apr. 29. Mare to *Menetrier.
Fleets In, by Morsel: c. by Royal Coinage, Apr. 2. Mare to Blue Man.
*Madiana, by Maravedis: f. by *Menetrier, Feb. 16. Mare to Mr. Music.
Miss Kansulin, by Chop Chop: c. by Mr. Music, May 27. Mare to Selector.
Pine Lake, by Pilate: f. by Mr. Music, Apr. 21. Mare to *Our Love II.
Setator, by Vibrator: f. by Mr. Music, Mar. 16. Mare to Mr. Music.

MEDE CAHABA STUD
Mignon C. Smith and J. Craig Smith, Birmingham, Ala.

*Callisto, by Phideas: ch. f. by *Sirte, Apr. 1. Mare to *Sirte.
Gallant Wind, by Gallant Sir: ch. f. by *Sirte, Apr. 22. Mare to *Sirte.

OAK GLEN FARM
Mrs. W. W. Vaughan, Middletown, N. J.

Pigeon Milk, by Carrier Pigeon: ch. f. by Larry A., May 20.
*Tourvandou, by Le Lavandou: b. f. by Wise Margin, Mar. 10. Mare to Best Years.

PAISLEY FARM
William McDade, Phoenix, Md.

*Belle Equipe, by Casanova: b. f. by *Renown II, Mar. 4. Mare to Doublrab.
Blue Carrie, by Blue Steel: b. f. by *Renown II, Mar. 24. Mare to Doublrab.
Spats, by Cravat: b. f. by *Renown II, Apr. 4. Mare to Doublrab.
Vivas Flag, by Flag Pole: gr. c. by Doublrab, Apr. 16. Mare to Doublrab.

ROSEMERE FARM
Carl G. Rose Sr., Ocala, Fla.

Ann Dover, by Brandon Mint: b. c. by Sheilas Reward, Mar. 5.
Bold Verse, by Bold and Bad: b. c. by Noble Hero, Mar. 26. (Elmer Heubeck Jr. and Carl G. Rose Sr.).
Briarchal, by *Challenger II: b. f. by Thymus, Jan. 25. (Howard Larkin).
Chick-A-Bee, by Chicstraw: b. c. by Loujac, Mar. 1.
*Clouded Sun, by Golden Cloud: b. f. by Sheilas Reward, Mar. 10.
Cutie, by Pilate: b. c. by Needles, Mar. 3. (Elmer Heubeck Jr. and Carl G. Rose Sr.).
Cynthia C., by Case Ace: b. f. by Sheilas Reward, Mar. 21.
Ferdiana, by Ferd: b. f. by Thymus, Mar. 5.
Flying Polly, by War Dog: b. f. by Needles, Mar. 7. (Howard Larkin).
Grand Rose, by Grand Time: br. f. by Thymus, Mar. 9. (Elmer Heubeck Jr. and Carl G. Rose Sr.).
Gold Coast, by Busy Wire: br. c. by Thymus, May 6.
Harriet H., by *Strolling Player: b. f. by Thymus, Mar. 18.
Hash Knife, by Hash: b. f. by Sheilas Reward, May 3.
Helpit, by *Heliopolis: b. c. by Correlation, Mar. 18. (James A. Wesley and Carl G. Rose Sr.).
Her Gift, by *Halcyon Gift: b. f. by Noble Hero, Mar. 28. (E. B. Carpenter).
High Rebel, by Jack Tangle: b. f. by Sheilas Reward, Mar. 8.
Judy R., by Littletown: b. f. by Sheilas Reward, Apr. 7.
Karen Girl, by Phalanx: b. c. by Correlation, Mar. 8. (Elmer Heubeck Jr. and Carl G. Rose Sr.).
Lady Kiski, by *Sirte: b. f. by Hilarious, Apr. 12. (B. E. Lowenstein).
Make Merry, by Chanteur II: b. f. by Hilarious, Mar. 16.
Mae Game, by Ariel Game: b. c. by Hilarious, Apr. 7. (Ernest Drawdy).
Miss Coley, by Four Freedoms: b. c. by Hilarious, Apr. 18. (Elmer Heubeck Jr. and Carl G. Rose Sr.).
Musical Lady, by Blue Flyer: b. f. by Sheilas Reward, Mar. 9.
Niecesue, by Maedic: b. f. by Sheilas Reward, Mar. 18. (Graham E. Rose and Carl G. Rose Sr.).
Onward March, by Sir Walter: b. c. by Thymus, Apr. 24.
Peacock Lady, by *Aethelstan II: b. c. by Thymus, Mar. 28. (Carl G. Rose Jr. and Carl G. Rose Sr.).
Recouped, by Noble Hero: b. f. by Thymus, Apr. 6. (Ernest Drawdy).
Rite Step, by Fighting Step: b. f. by Hilarious, Mar. 30.
Romalay, by Roman: b. c. by Hilarious, May 18.
Satisfied, by Brief Sigh: b. c. by Correlation, Mar. 15.
Selabull, by Selalbeda: b. c. by Noble Hero, Mar. 7.

TILLY FOSTER STOCK FARM
E. E. Benedict, Brewster, N. Y.

Chip Shot, by Chance Shot: ch. c. by Roman Spring, Feb. 23. Mare to Roman Spring.
Dover Doll, by *Rounders: b. c. by Roman Spring, Apr. 24. Mare to Roman Spring.
Fare Elk, by Mountain Elk: b. c. by Burra Peg, May 26. Mare to Roman Spring. (Shirley Weinstein).
Flirty Girl, by Teddy's Comet: dk. b. f. by Roman Spring, Mar. 23. Mare to Roman Spring.
Galmeow, by Menow: br. c. by Roman Spring, Apr. 6. Mare to Roman Spring.
Lambita, by Chief Gamble: b. c. by Roman Spring, May 21. Mare to Roman Spring.
Sandwich, by War Relic: b. c. by Roman Spring, May 3. Mare to Roman Spring.
Spy Encore, by Spy Song: b. c. by Roman Spring, May 14. Mare to Auditing.

WINDMILL HILL FARM
Mr. and Mrs. Peter Jay, Havre de Grace, Md.

Another World, by Blenban: ch. f. by Sun Bahram, Apr. 2. Mare to Tuscany. (W. J. Appel).
Cold Night, by Requested: b. c. by *Northern Star, Apr. 4. Mare to Career Boy.
Discovert, by Discovery: b. f. by Career Boy, May 21.
Flowing Water, by Rosemont: ch. f. by Sun Bahram, May 21. Mare to Career Boy. (W. J. Appel).
Gay Jilted, by *Lancegaye: br. c. by Career Boy, Apr. 20. Mare to Career Boy.
Giddy Lady, by Count Fleet: b. f. by Career Boy, Mar. 25. Mare to Career Boy. (Dr. William Howell).
In Faith, by Bimelech: b. c. by Career Boy, May 19. Mare to Career Boy. (D. J. Sarmento).
Light Upon, by Discovery: b. c. by *Northern Star, Mar. 28. Mare to Career Boy. (Mrs. Robert L. Gerry).
Lolling, by Johnstown: dk. b. c. by Career Boy, May 30. Mare to Career Boy.
Sunrise Sail, by *Easton: b. f. by *Northern Star, Apr. 4. Mare to Career Boy.
Tar Queen, by Black Tarquin: b. c. by *Northern Star, Mar. 12. Mare to Career Boy. (C. N. Bliss Jr.).
Widow's Peak, by *Hairan: b. f. by *Northern Star, Mar. 9. Mare to Career Boy.

Racing Abroad

EUROPE

Cantelo's St. Leger Upset

Two days after finishing a poor second to Collyria in the Park Hill Stakes, over the St. Leger distance of 1⅞ miles and 132 yards, bookmaker William Hill's Cantelo scored an upset at 100 to 7 by defeating colts in the St. Leger at Doncaster on Saturday, September 12. The surprised crowd showed considerable ill feeling as the filly finished 1½ lengths ahead of the Derby second Fidalgo. Third was the Queen's Pindari, and fourth was the odds-on Parthia, which had suffered an attack of coughing and was making his first start since he won the Derby at Epsom in June.

Cantelo, trained by Capt. C. F. Elsey and ridden by Edward Hide, was unbeaten in her 5 starts as a 2-year-old. She is by the French-bred Chanteur II (Chateau Bouscaut—La Diva, by Blue Skies) out of Rustic Bridge, by Bois Roussel.

SOUTH AMERICA

Narvik's G. P. Brasil

Champions from Argentina have made a routine of winning the 1⅞-mile Grande Premio Brasil, the rich international race run in August at the Gavea course in Rio de Janeiro, and the strong favorite for the 1959 renewal was the excellent 4-year-old Atlas (Aristophanes—Antinea, by Pont l'Eveque), bred at the famed Haras Ojo de Agua and winner of the 1959 South American Derby at Sao Paulo in a previous invasion of Brazil.

Atlas took command in the beginning and ran the first 2,000 meters in the record time of 2:00, but was overtaken in the final straight by the 5-year-old Narvik, which won by half a length, establishing a South American record of 3:02⅗ for 3,000 meters. Another half-length back was the 4-year-old Xaveco (Sayani—Roussette, by Bois Roussel), and fourth was the 1959 triple crown winner Escorial (Orsenigo—Escoa, by Bristish Empire), owned by the Seabra Stud. Among the others in the field of 18 were the Uruguayan champion Mi Tocayo, Vandalo, Novo Mundo, and Estensoro (second in his first start, unbeaten in 10 later races).

Antonym	Vatout	Prince Chimay
		Vasthi
	Antonine	*Belfonds
NARVIK, br. c., 1954		Santa Antonia
Cicce	Denbigh	Winalot
		Friar Palm
	Head Long	Hunter's Moon
		Pierre qui Roule

Bred and owned by the Haras Faxina.

of Sao Paulo, Narvik now has won all but one of his last 10 races and has a lifetime record of 15 victories in 34 starts. First money of 3,500,000 cruzeiros in the Grande Premio Brasil raised his earnings to 10,870,250 cruzeiros (about $80,000), a record sum in terms of Brazilian currency.

AUSTRALIA

Up and Coming Not Going

SYDNEY. While Australian punters were making the 4-year-old New Zealand gelding Up and Coming a hot favorite for the one-mile Epsom Handicap at the A. J. C. carnival on October 3, his New Zealand owner, Noel Simpson, was trying desperately to arrange a plane trip which would permit the gelding to start in the International at Laurel on November 11.

The Australian Jockey Club became so worried that it cabled the owner there would be considerable public resentment if the star did not run in the Epsom. The cable continued: "The committee views with grave concern your now disclosed arrangement with Laurel Park, and expects you to honor the undertaking given by McCarten (as your agent) and permit your horse to start."

Simpson, who had been saying since August 20 that Up and Coming was unlikely to run in the Epsom Handicap, did not like the tone of the message, and he replied by giving instructions to scratch the favorite. There was an immediate and sustained wail from backers who had laid down their wagers on the strength of the horse's 3 brilliant victories in Australia.

The owner said that, if the plane trip fell through, the gelding could be set for the 1½-mile Caulfield Cup to be run at Melbourne on October 17. "Nearly hopeless" was his latest appraisal of the chances for getting the horse to Laurel in time for the big race. It is difficult to see anything beating him in the Caulfield Cup.

The gray colt Martello Towers (Gaekwar's Pride—Nidhauli, by Nizami) made it 5 wins in 7 starts when he triumphed over several Derby contenders in the 9-furlong Canterbury Guineas. Immediately after the race an offer of £25,000 was made for him—"in American interests," naturally. The colt cost 1,000 guineas as a yearling. He is a front runner, which may be to his disadvantage in the Derby, though Skyline won the classic last year.

JACK BRIDGES

JAPAN

The Classic Winners

HOKKAIDO. The 19th running of the Satsuki-Sho (Two Thousand Guineas) was at Nakayama, near Tokyo, on April 19. Favored in the field of 19 colts was the Spring Stakes winner Meitai. Wildeal, second in the Spring, was the second choice.

Wildeal followed the pace set by Unebi Hikari until about a half-mile to go where he took a clear lead and then held off the stretch challenge of the favorite to win by 4 lengths in record time of 2:03⅗ for the 2,000 meters.

Wilwyn	Pink Flower	Oleander / Plymstock
WILDEAL, br. c., 1956	Saracen	Donatello II / Lovely Rose
Maiden's Green	Straight Deal	Solario / Good Deal
	Windsor Lady	Beresford / Resplendent

Two weeks later Wildeal won the N. H. K. Cup (Derby Trial) at Fuchu, Tokyo, also in record time for the 2,000 meters. Suzuki Hikaru was second, three-quarters of a length in front of Komatsu Hikari, which came from far back to gain the show spot.

For the 26th running of the Japanese Derby, on May 24 at Fuchu, the track was sloppy, and Wildeal, considered a fast-track horse, was second choice to Meitai. Unebi Hikari was third choice and Komatsu Hikari was fourth choice.

Hakukurama and Suzuki Hikaru made the early pace with Meitai, Wildeal, Unebi Hikari, and Komatsu Hikari in the middle

Closing Date

— FOR ENTRIES OR WITHDRAWALS —

Keeneland Fall Sale of Horses of Racing Age

September 25th

SALE TO BE HELD AT KEENELAND ON FRIDAY, OCTOBER 23 AT 10:30 A. M.

BREEDERS' SALES Company Inc.
LEXINGTON KENTUCKY
WILLIAM S. EVANS, General Manager
GEORGE SWINEBROAD, eExec. Vic-President

Selling charges for this sale are the same as the regular Keeneland Fall Sales, $50 to enter, credit applied against either the $100 minimum fee or the selling commission of 5%, which ever is applicable.

Now Is the Time To Enter Your Stallion in the

1960 Supplement

To The World's Largest and Best Stallion Register — The Blood-Horse Loose-Leaf

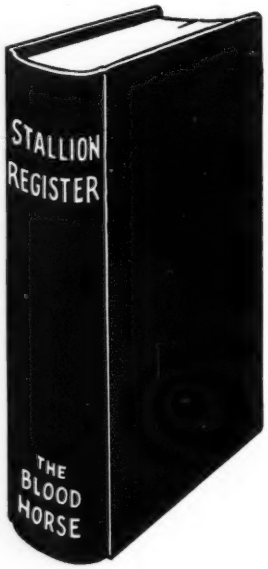

STALLION REGISTER AND MATING BOOK

ENTRIES CLOSE

Oct. 15, 1959

If entry is mailed on or before September 30, you receive extra sheets without additional cost—for use in answering inquiries, mail enclosures, etc.

A Proved, Successful Economical Way To Present Your Stallion to the Owners of Thousands of Broodmares

For Additional Details and Rates,

WRITE or PHONE

THE BLOOD-HORSE

P. O. Box 1520 **Lexington, Ky.**

Phone: 2-4920

of the field of 25 colts. At the top of the stretch, the outsider Nishihala got a slight lead on the rail. A furlong from the finish the little Komatsu Hikari took the lead and drew away to win by 2½ lengths. Kanechikari (by Gay Time) was second and the favored Meitai (Gay Time) was third.

		Primero	Blandford
			Athasi
	Tosamidori		
		Flippancy	Flamboyant
KOMATSU HIKARI, b. c., 1956			Slip
		Canon Law	Colorado
	Isabelline		Book Law
		Legal Tender	Son-in-Law
			Beloved

Komatsu Hikari is a half-brother to Hikaru Meiji (by Bois Roussel), the 1957 Derby winner. Isabelline is the second mare to produce 2 Japanese Derby winners. Kabutoyama, winner in 1933, and Governor, winner in 1935, were full brothers by Shian Mor—Astral.

Tosamidori, sire of the winner, won the Two Thousand Guineas, but was unplaced in the 1949 Derby. He came back to win the St. Leger later in the year. His half-brother St. Lite, by Diolite, was the only Japanese horse to win the triple crown.

A week before the Derby, Okhan won the Japanese Oaks from 17 other fillies. Okhan, second in the One Thousand Guineas, was the favorite. Two fillies lost their jockeys at the first turn. Entering the stretch, Ohkan took the lead and won easily by 5 lengths. Kijotake, winner of the Guineas, was fourth, 8 lengths behind the winner.

		Taiho	Shian Mor
			Flippancy
	Toshihaya		
		Anyu	Theft
OHKAN, br. f., 1956			Stephania
		Tsukitomo	Man o' War
	Fukunishiki		Alzada
		Gallius V	Primero
			Gallins

TAKASHI SHIMOIIZAKA

DARK BROWN HORSE, 1949, by COUNT FLEET—ACE CARD, BY CASE ACE

ONE COUNT

THREE STAKES WINNERS this year are already running for One Count, Horse-of-the-Year as a 3-year-old. One of the leading 3-year-olds of 1959, Cedar Brook, has won the Hibiscus, Delaware Valley, and Shevlin Stakes. Mail Order won Belmont's Saranac Handicap and 2-year-old Airman's Guide won Churchill Downs' Debutante Stakes for 2-year-old fillies. Cedar Brook also won stakes at 2. Of 18 foals in One Count's first crop, 12 have won — 7 as 2-year-olds and 11 this year as 3-year-olds.

A start of this magnitude is a real indication that One Count will be moving up and up on the sire lists. This is a solid effort. One Count, too, stands out in that his entire background is a solid one. He was Horse-of-the-Year as a 3-year-old. He won at distances from 7 furlongs to the classic distance of 2 miles. In addition One Count is by the great Count Fleet and is out of Broodmare-of-the-Year Ace Card, dam of two other top stakes winners. The "BIG" Count is One Count.

Fee $2,000 Live Foal (Property of a Syndicate)

Crown Crest

Mr. and Mrs. Howard Reineman
Russell Cave Pike Lexington, Ky.
Phone 5-1876

	*WINDY CITY II	HASTY ROAD	
ONE COUNT	SEA O ERIN	*NAHAR II	GREEK SHIP
	ERRARD KING	PET BULLY	

— THEY RUN ALIKE —

Winning 1959 Monmouth Handicap

Sword Dancer:

- **Champion 3-Year-Old**
- **Winner of $456,575**
- **Winner** of $125,000 added Belmont Stakes, $100,000 added Metropolitan Handicap, $100,000 added Monmouth Handicap, Travers Stakes, Mayflower Stakes, etc., 2nd in Kentucky Derby (beaten a nose), Preakness, Florida Derby.

A horseman referring to **Sword Dancer,** champion 3-year-old of 1959, said: **"He runs like his sire, Sunglow."** We checked photographs and found considerable truth in this statement as illustrated by the two pictures on this page: **Sunglow** winning the rich Widener a few years back, and his son **Sword Dancer** winning the 1959 running of the $100,000 added Monmouth Handicap . Sunglow had stamped Sword Dancer in markings and other ways, and now we see his stamp in Sword Dancer's way of going. **Sunglow** adds proof to the fact that a superior race horse from a leading sire family usually makes a top sire (his dam is a half sister to the great **Gainsborough,** sire of **Hyperion,** leading sire of all time in England).

WINNING THE WIDENER

one of the many important races won by Sunglow, a stakes winner in three seasons.

Sword Dancer is from Sunglow's first real crop (test breeding the first year produced two foals, both winners). This crop includes 15 foals, **all have started, ALL HAVE WON MONEY.** In addition to **Sword Dancer,** this crop includes numerous allowance winners and stakes-placed **Cis Sunglow** (7 wins and 2nd and 3rd in several stakes).

Sunglow's second regular crop, now 2, includes the winners **Precinct, Snow Glow, Sun Heiress, Sun Hash, etc.**

SUNGLOW	**Sun Again**	**Sun Teddy, by *Teddy**
		Hug Again, by Stimulus
	Rosern	**Mad Hatter, by Fair Play**
		***Rosedrop, by St. Frusquin**

Is the property of a syndicate. His book was full in 1959. His fee for 1960:

$1,500–LIVE FOAL

A Few Sunglow Syndicate

Shares Are Available

Write or phone

Mereworth Farm

The Breeder of More Than 100 Stakes Winners